

National Data & Surveying Services Intersection Turning Movement Count

Location: Mace Blvd & Cowell Blvd
City: Davis
Control: Signalized

Project ID: 19-07183-003
Date: 5/29/2019

Total

NS/EW Streets:	Mace Blvd				Mace Blvd				Cowell Blvd				Cowell Blvd				TOTAL
	NORTHBOUND				SOUTHBOUND				EASTBOUND				WESTBOUND				
AM	1 NL	1.5 NT	0.5 NR	0 NU	1 SL	2.5 ST	0.5 SR	0 SU	1 EL	0.5 ET	0.5 ER	0 EU	1 WL	0.5 WT	0.5 WR	0 WU	TOTAL
7:30 AM	1	68	4	0	15	31	5	0	22	1	0	0	2	3	29	0	181
7:45 AM	1	81	7	0	19	42	7	0	26	17	1	0	3	12	25	0	241
8:00 AM	3	83	24	0	17	30	6	0	27	42	4	0	5	33	40	0	314
8:15 AM	4	73	18	0	23	29	8	0	32	31	4	0	23	31	27	0	303
8:30 AM	3	82	6	0	11	38	5	0	27	8	9	0	9	25	25	0	248
8:45 AM	4	65	3	0	20	47	8	0	30	5	5	0	2	15	21	0	225
9:00 AM	3	78	3	0	16	42	12	0	23	11	6	0	5	4	16	0	219
9:15 AM	4	56	4	0	15	52	6	0	28	8	5	0	1	9	29	0	217
TOTAL VOLUMES :	NL	NT	NR	NU	SL	ST	SR	SU	EL	ET	ER	EU	WL	WT	WR	WU	TOTAL
APPROACH %'s :	23	586	69	0	136	311	57	0	215	123	34	0	50	132	212	0	1948
	3.39%	86.43%	10.18%	0.00%	26.98%	61.71%	11.31%	0.00%	57.80%	33.06%	9.14%	0.00%	12.69%	33.50%	53.81%	0.00%	
PEAK HR :	07:45 AM - 08:45 AM																TOTAL
PEAK HR VOL :	11	319	55	0	70	139	26	0	112	98	18	0	40	101	117	0	1106
PEAK HR FACTOR :	0.688	0.961	0.573	0.000	0.761	0.827	0.813	0.000	0.875	0.583	0.500	0.000	0.435	0.765	0.731	0.000	0.881
	0.875				0.864				0.781				0.796				
PM	1 NL	1.5 NT	0.5 NR	0 NU	1 SL	2.5 ST	0.5 SR	0 SU	1 EL	0.5 ET	0.5 ER	0 EU	1 WL	0.5 WT	0.5 WR	0 WU	TOTAL
4:30 PM	4	101	9	0	29	42	14	0	24	14	8	0	1	9	18	0	273
4:45 PM	10	99	6	0	33	58	11	0	25	14	15	0	4	11	17	0	303
5:00 PM	4	101	9	0	35	62	13	0	33	18	3	0	3	9	18	0	308
5:15 PM	5	90	4	0	28	61	15	0	27	11	7	0	6	19	15	0	288
5:30 PM	6	78	2	0	37	71	23	0	23	16	7	0	3	13	25	0	304
5:45 PM	7	52	6	0	29	72	21	0	26	9	7	0	3	15	27	0	274
6:00 PM	2	50	5	0	27	64	23	0	23	14	6	0	1	15	13	0	243
6:15 PM	8	51	0	0	28	47	23	0	17	12	4	0	2	11	17	0	220
TOTAL VOLUMES :	NL	NT	NR	NU	SL	ST	SR	SU	EL	ET	ER	EU	WL	WT	WR	WU	TOTAL
APPROACH %'s :	46	622	41	0	246	477	143	0	198	108	57	0	23	102	150	0	2213
	6.49%	87.73%	5.78%	0.00%	28.41%	55.08%	16.51%	0.00%	54.55%	29.75%	15.70%	0.00%	8.36%	37.09%	54.55%	0.00%	
PEAK HR :	04:45 PM - 05:45 PM																TOTAL
PEAK HR VOL :	25	368	21	0	133	252	62	0	108	59	32	0	16	52	75	0	1203
PEAK HR FACTOR :	0.625	0.911	0.583	0.000	0.899	0.887	0.674	0.000	0.818	0.819	0.533	0.000	0.667	0.684	0.750	0.000	0.976
	0.900				0.853				0.921				0.872				

National Data & Surveying Services Intersection Turning Movement Count

Location: Mace Blvd & Cowell Blvd
City: Davis
Control: Signalized

Project ID: 19-07183-003
Date: 5/29/2019

Cars

NS/EW Streets:	Mace Blvd				Mace Blvd				Cowell Blvd				Cowell Blvd				TOTAL
	NORTHBOUND				SOUTHBOUND				EASTBOUND				WESTBOUND				
AM	1 NL	1.5 NT	0.5 NR	0 NU	1 SL	2.5 ST	0.5 SR	0 SU	1 EL	0.5 ET	0.5 ER	0 EU	1 WL	0.5 WT	0.5 WR	0 WU	
7:30 AM	1	65	3	0	14	31	4	0	20	1	0	0	2	3	27	0	
7:45 AM	1	80	7	0	18	40	7	0	23	17	1	0	3	12	24	0	
8:00 AM	3	83	24	0	16	27	5	0	27	41	4	0	5	33	39	0	
8:15 AM	4	72	18	0	23	28	7	0	30	31	3	0	23	31	26	0	
8:30 AM	3	80	5	0	10	35	4	0	27	8	9	0	9	25	23	0	
8:45 AM	4	62	3	0	19	47	8	0	29	5	5	0	2	15	19	0	
9:00 AM	3	77	3	0	16	42	11	0	23	11	5	0	5	4	16	0	
9:15 AM	3	55	4	0	15	48	6	0	25	8	4	0	1	9	27	0	
TOTAL VOLUMES :	NL	NT	NR	NU	SL	ST	SR	SU	EL	ET	ER	EU	WL	WT	WR	WU	
APPROACH %'s :	22	574	67	0	131	298	52	0	204	122	31	0	50	132	201	0	
	3.32%	86.58%	10.11%	0.00%	27.23%	61.95%	10.81%	0.00%	57.14%	34.17%	8.68%	0.00%	13.05%	34.46%	52.48%	0.00%	
PEAK HR :	07:45 AM - 08:45 AM																
PEAK HR VOL :	11	315	54	0	67	130	23	0	107	97	17	0	40	101	112	0	
PEAK HR FACTOR :	0.69	0.949	0.563	0.000	0.728	0.813	0.821	0.000	0.892	0.591	0.472	0.000	0.435	0.765	0.718	0.000	
	0.864				0.846				0.767				0.791				0.875
PM	1 NL	1.5 NT	0.5 NR	0 NU	1 SL	2.5 ST	0.5 SR	0 SU	1 EL	0.5 ET	0.5 ER	0 EU	1 WL	0.5 WT	0.5 WR	0 WU	
4:30 PM	4	99	9	0	29	42	13	0	21	14	8	0	1	9	17	0	
4:45 PM	10	96	6	0	32	57	11	0	25	14	15	0	4	11	17	0	
5:00 PM	4	99	9	0	34	58	13	0	31	17	3	0	3	8	17	0	
5:15 PM	5	89	4	0	28	61	14	0	26	11	7	0	5	18	13	0	
5:30 PM	6	77	2	0	37	71	23	0	21	16	7	0	3	13	24	0	
5:45 PM	7	52	6	0	28	72	21	0	25	9	7	0	3	14	26	0	
6:00 PM	2	49	5	0	27	64	22	0	23	14	6	0	1	15	10	0	
6:15 PM	8	51	0	0	28	46	22	0	16	12	4	0	2	11	17	0	
TOTAL VOLUMES :	NL	NT	NR	NU	SL	ST	SR	SU	EL	ET	ER	EU	WL	WT	WR	WU	
APPROACH %'s :	46	612	41	0	243	471	139	0	188	107	57	0	22	99	141	0	
	6.58%	87.55%	5.87%	0.00%	28.49%	55.22%	16.30%	0.00%	53.41%	30.40%	16.19%	0.00%	8.40%	37.79%	53.82%	0.00%	
PEAK HR :	04:45 PM - 05:45 PM																
PEAK HR VOL :	25	361	21	0	131	247	61	0	103	58	32	0	15	50	71	0	
PEAK HR FACTOR :	0.63	0.912	0.583	0.000	0.885	0.870	0.663	0.000	0.831	0.853	0.533	0.000	0.750	0.694	0.740	0.000	
	0.908				0.838				0.894				0.850				0.979

National Data & Surveying Services Intersection Turning Movement Count

Location: Mace Blvd & Cowell Blvd
City: Davis
Control: Signalized

Project ID: 19-07183-003
Date: 5/29/2019

HT

NS/EW Streets:	Mace Blvd				Mace Blvd				Cowell Blvd				Cowell Blvd				TOTAL
	NORTHBOUND				SOUTHBOUND				EASTBOUND				WESTBOUND				
AM	1 NL	1.5 NT	0.5 NR	0 NU	1 SL	2.5 ST	0.5 SR	0 SU	1 EL	0.5 ET	0.5 ER	0 EU	1 WL	0.5 WT	0.5 WR	0 WU	
7:30 AM	0	3	1	0	1	0	1	0	2	0	0	0	0	0	2	0	
7:45 AM	0	1	0	0	1	2	0	0	3	0	0	0	0	0	1	0	
8:00 AM	0	0	0	0	1	3	1	0	0	1	0	0	0	0	1	0	
8:15 AM	0	1	0	0	0	1	1	0	2	0	1	0	0	0	1	0	
8:30 AM	0	2	1	0	1	3	1	0	0	0	0	0	0	0	2	0	
8:45 AM	0	3	0	0	1	0	0	0	1	0	0	0	0	0	2	0	
9:00 AM	0	1	0	0	0	0	1	0	0	0	1	0	0	0	0	0	
9:15 AM	1	1	0	0	0	4	0	0	3	0	1	0	0	0	2	0	
TOTAL VOLUMES :	NL	NT	NR	NU	SL	ST	SR	SU	EL	ET	ER	EU	WL	WT	WR	WU	
APPROACH %'s :	1	12	2	0	5	13	5	0	11	1	3	0	0	0	11	0	
	6.67%	80.00%	13.33%	0.00%	21.74%	56.52%	21.74%	0.00%	73.33%	6.67%	20.00%	0.00%	0.00%	0.00%	100.00%	0.00%	
PEAK HR :	07:45 AM - 08:45 AM																
PEAK HR VOL :	0	4	1	0	3	9	3	0	5	1	1	0	0	0	5	0	
PEAK HR FACTOR :	0.000	0.500	0.250	0.000	0.750	0.750	0.750	0.000	0.417	0.250	0.250	0.000	0.000	0.000	0.625	0.000	
	0.417				0.750				0.583				0.625				
TOTAL	32																
0.800																	
PM	1 NL	1.5 NT	0.5 NR	0 NU	1 SL	2.5 ST	0.5 SR	0 SU	1 EL	0.5 ET	0.5 ER	0 EU	1 WL	0.5 WT	0.5 WR	0 WU	
4:30 PM	0	2	0	0	0	0	1	0	3	0	0	0	0	0	1	0	
4:45 PM	0	3	0	0	1	1	0	0	0	0	0	0	0	0	0	0	
5:00 PM	0	2	0	0	1	4	0	0	2	1	0	0	0	1	1	0	
5:15 PM	0	1	0	0	0	0	1	0	1	0	0	0	1	1	2	0	
5:30 PM	0	1	0	0	0	0	0	0	2	0	0	0	0	0	1	0	
5:45 PM	0	0	0	0	1	0	0	0	1	0	0	0	0	1	1	0	
6:00 PM	0	1	0	0	0	0	1	0	0	0	0	0	0	0	3	0	
6:15 PM	0	0	0	0	0	1	1	0	1	0	0	0	0	0	0	0	
TOTAL VOLUMES :	NL	NT	NR	NU	SL	ST	SR	SU	EL	ET	ER	EU	WL	WT	WR	WU	
APPROACH %'s :	0	10	0	0	3	6	4	0	10	1	0	0	1	3	9	0	
	0.00%	100.00%	0.00%	0.00%	23.08%	46.15%	30.77%	0.00%	90.91%	9.09%	0.00%	0.00%	7.69%	23.08%	69.23%	0.00%	
PEAK HR :	04:45 PM - 05:45 PM																
PEAK HR VOL :	0	7	0	0	2	5	1	0	5	1	0	0	1	2	4	0	
PEAK HR FACTOR :	0.00	0.583	0.000	0.000	0.500	0.313	0.250	0.000	0.625	0.250	0.000	0.000	0.250	0.500	0.500	0.000	
	0.583				0.400				0.500				0.438				
TOTAL	28																
0.583																	

National Data & Surveying Services Intersection Turning Movement Count

Location: Mace Blvd & Cowell Blvd
City: Davis
Control: Signalized

Project ID: 19-07183-003
Date: 5/29/2019

Bikes

NS/EW Streets:	Mace Blvd				Mace Blvd				Cowell Blvd				Cowell Blvd				TOTAL
	NORTHBOUND				SOUTHBOUND				EASTBOUND				WESTBOUND				
AM	1 NL	1.5 NT	0.5 NR	0 NU	1 SL	2.5 ST	0.5 SR	0 SU	1 EL	0.5 ET	0.5 ER	0 EU	1 WL	0.5 WT	0.5 WR	0 WU	
7:30 AM	0	0	0	0	0	0	0	0	0	0	0	0	0	0	0	0	
7:45 AM	0	0	6	0	0	0	0	0	0	3	0	0	0	2	0	0	
8:00 AM	0	0	2	0	0	0	0	0	0	16	0	0	1	5	0	0	
8:15 AM	0	0	4	0	0	0	0	0	0	7	0	0	0	15	0	0	
8:30 AM	0	1	0	0	0	0	2	0	0	1	0	0	0	4	0	0	
8:45 AM	0	0	0	0	0	0	0	0	0	0	0	0	1	9	0	0	
9:00 AM	0	0	0	0	0	0	0	0	0	1	0	0	0	8	0	0	
9:15 AM	0	0	0	0	0	0	0	0	0	0	1	0	1	7	1	0	
TOTAL VOLUMES :	NL	NT	NR	NU	SL	ST	SR	SU	EL	ET	ER	EU	WL	WT	WR	WU	TOTAL
APPROACH %'s :	0	1	12	0	0	0	2	0	0	28	1	0	3	50	1	0	98
	0.00%	7.69%	92.31%	0.00%	0.00%	0.00%	100.00%	0.00%	0.00%	96.55%	3.45%	0.00%	5.56%	92.59%	1.85%	0.00%	
PEAK HR :	07:45 AM - 08:45 AM																TOTAL
PEAK HR VOL :	0	1	12	0	0	0	2	0	0	27	0	0	1	26	0	0	69
PEAK HR FACTOR :	0.000	0.250	0.500	0.000	0.000	0.000	0.250	0.000	0.000	0.422	0.000	0.000	0.250	0.433	0.000	0.000	0.663
	0.542				0.250				0.422				0.450				
PM	1 NL	1.5 NT	0.5 NR	0 NU	1 SL	2.5 ST	0.5 SR	0 SU	1 EL	0.5 ET	0.5 ER	0 EU	1 WL	0.5 WT	0.5 WR	0 WU	
4:30 PM	0	0	0	0	0	0	0	0	0	0	0	0	3	1	0	0	
4:45 PM	0	0	0	0	0	0	0	0	0	0	1	0	1	0	0	0	
5:00 PM	0	0	0	0	0	0	0	0	0	0	0	0	0	1	0	0	
5:15 PM	0	0	0	0	0	0	0	0	0	0	0	0	0	0	0	0	
5:30 PM	0	1	2	0	0	0	0	0	0	1	0	0	0	0	0	0	
5:45 PM	0	0	0	0	0	0	0	0	0	3	0	0	0	0	0	0	
6:00 PM	0	1	0	0	0	1	0	0	0	4	0	0	1	1	0	0	
6:15 PM	0	0	1	0	0	0	0	0	0	1	0	0	0	1	0	0	
TOTAL VOLUMES :	NL	NT	NR	NU	SL	ST	SR	SU	EL	ET	ER	EU	WL	WT	WR	WU	TOTAL
APPROACH %'s :	0	2	3	0	0	1	0	0	0	9	1	0	5	4	0	0	25
	0.00%	40.00%	60.00%	0.00%	0.00%	100.00%	0.00%	0.00%	0.00%	90.00%	10.00%	0.00%	55.56%	44.44%	0.00%	0.00%	
PEAK HR :	04:45 PM - 05:45 PM																TOTAL
PEAK HR VOL :	0	1	2	0	0	0	0	0	0	1	1	0	1	1	0	0	7
PEAK HR FACTOR :	0.00	0.250	0.250	0.000	0.000	0.000	0.000	0.000	0.000	0.250	0.250	0.000	0.250	0.250	0.000	0.000	0.438
	0.250				0.500				0.500				0.500				

National Data & Surveying Services Intersection Turning

Location: Mace Blvd & Cowell Blvd
City: Davis

Movement Count Pedestrians (Crosswalks)

Project ID: 19-07183-003
Date: 5/29/2019

NS/EW Streets:	Mace Blvd		Mace Blvd		Cowell Blvd		Cowell Blvd		
AM	NORTH LEG		SOUTH LEG		EAST LEG		WEST LEG		TOTAL
	EB	WB	EB	WB	NB	SB	NB	SB	
7:30 AM	1	2	2	1	0	0	2	0	8
7:45 AM	0	0	1	0	0	0	2	0	3
8:00 AM	4	1	3	0	0	0	0	0	8
8:15 AM	3	2	0	0	0	0	1	0	6
8:30 AM	0	1	0	0	0	0	0	1	2
8:45 AM	2	0	0	0	0	0	0	0	2
9:00 AM	0	2	1	0	0	0	0	0	3
9:15 AM	0	1	0	0	0	0	0	0	1
TOTAL VOLUMES :	EB 10	WB 9	EB 7	WB 1	NB 0	SB 0	NB 5	SB 1	TOTAL 33
APPROACH %'s :	52.63%	47.37%	87.50%	12.50%			83.33%	16.67%	
PEAK HR :	07:45 AM - 08:45 AM								TOTAL
PEAK HR VOL :	7	4	4	0	0	0	3	1	19
PEAK HR FACTOR :	0.438	0.500	0.333	0.333			0.375	0.250	0.594
		0.550						0.500	

PM	NORTH LEG		SOUTH LEG		EAST LEG		WEST LEG		TOTAL
	EB	WB	EB	WB	NB	SB	NB	SB	
4:30 PM	0	0	0	0	0	0	0	0	0
4:45 PM	1	0	0	0	0	0	0	0	1
5:00 PM	1	1	0	0	0	1	0	0	3
5:15 PM	2	1	1	0	0	0	0	1	5
5:30 PM	0	3	0	0	0	0	0	0	3
5:45 PM	0	8	0	1	0	0	1	1	11
6:00 PM	2	2	0	1	0	0	0	0	5
6:15 PM	0	2	0	1	0	0	0	2	5
TOTAL VOLUMES :	EB 6	WB 17	EB 1	WB 3	NB 0	SB 1	NB 1	SB 4	TOTAL 33
APPROACH %'s :	26.09%	73.91%	25.00%	75.00%	0.00%	100.00%	20.00%	80.00%	
PEAK HR :	04:45 PM - 05:45 PM								TOTAL
PEAK HR VOL :	4	5	1	0	0	1	0	1	12
PEAK HR FACTOR :	0.500	0.417	0.250	0.250		0.250	0.250	0.250	0.600
		0.750							

Mace Blvd & Cowell Blvd

Peak Hour Turning Movement Count

ID: 19-07183-003
City: Davis

Day: Wednesday
Date: 05/29/2019

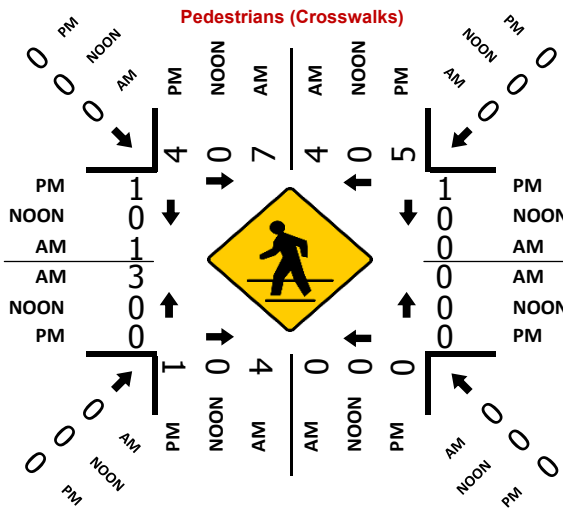
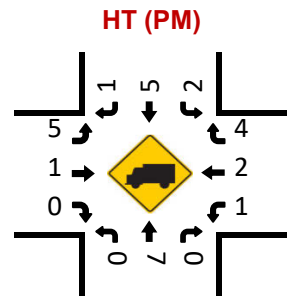
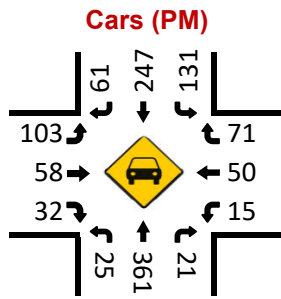
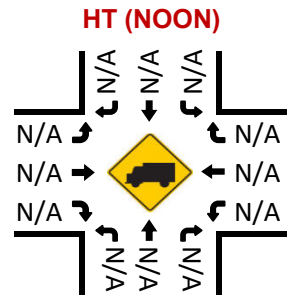
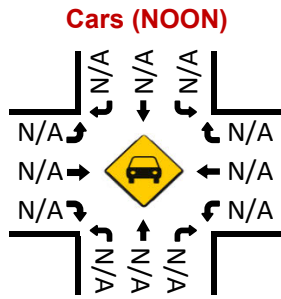
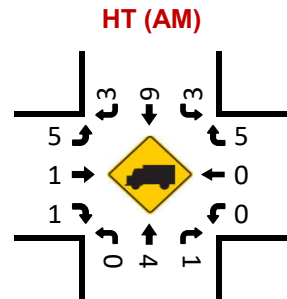
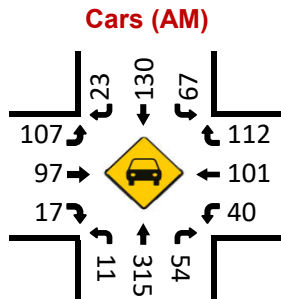
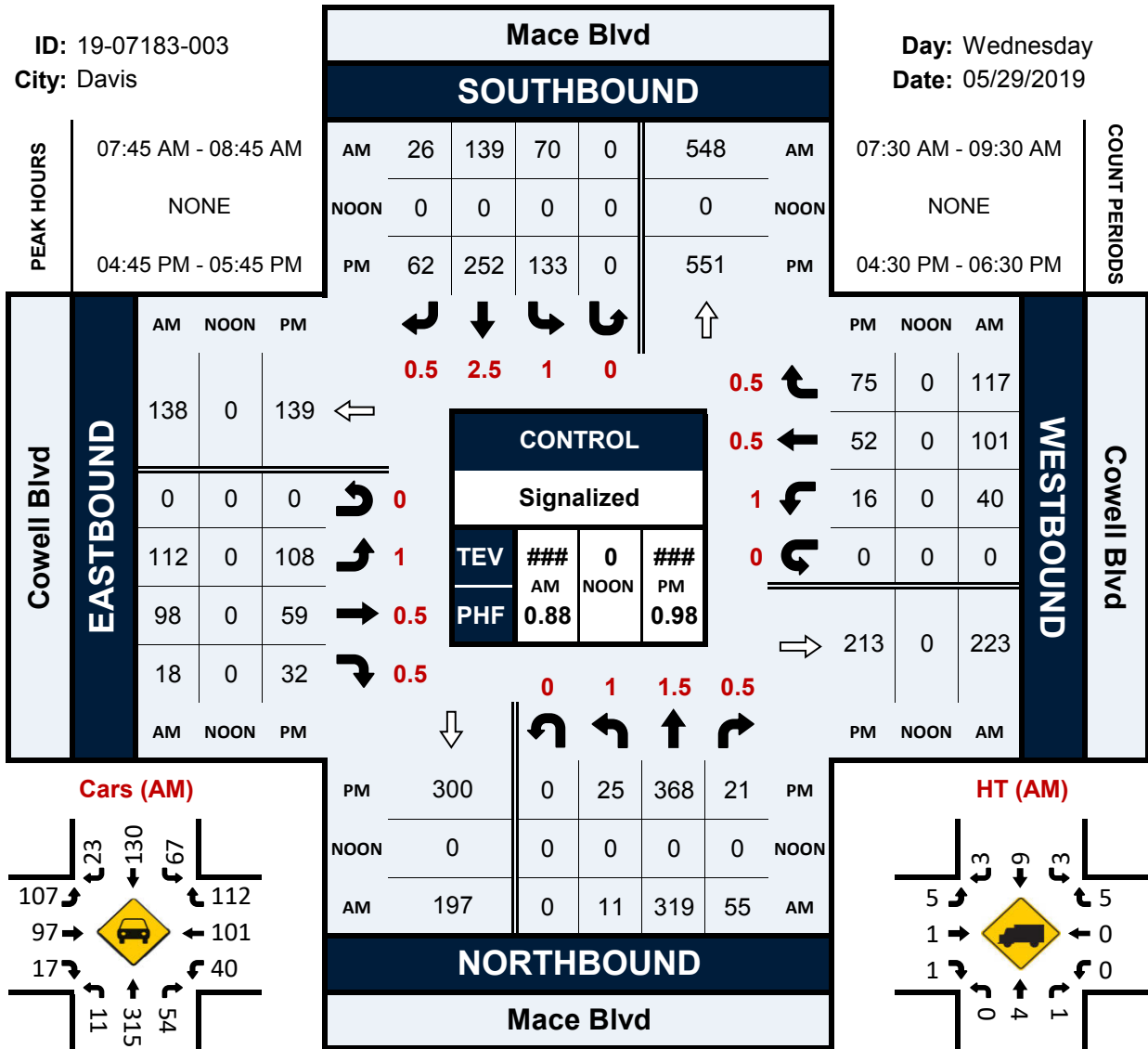

ALL TRAFFIC DATA

File Name : 19-07183-003
Date : 05/29/2019

Unshifted Count = All Vehicles & UtURNS

START TIME	Mace Blvd Southbound					Cowell Blvd Westbound					Mace Blvd Northbound					Cowell Blvd Eastbound					Total	UtURNS Total
	LEFT	THRU	RIGHT	UTURNS	APP.TOTAL	LEFT	THRU	RIGHT	UTURNS	APP.TOTAL	LEFT	THRU	RIGHT	UTURNS	APP.TOTAL	LEFT	THRU	RIGHT	UTURNS	APP.TOTAL		
7:30	15	31	5	0	51	2	3	29	0	34	1	68	4	0	73	22	1	0	0	23	181	0
7:45	19	42	7	0	68	3	12	25	0	40	1	81	7	0	89	26	17	1	0	44	241	0
8:00	17	30	6	0	53	5	33	40	0	78	3	83	24	0	110	27	42	4	0	73	314	0
8:15	23	29	8	0	60	23	31	27	0	81	4	73	18	0	95	32	31	4	0	67	303	0
Total	74	132	26	0	232	33	79	121	0	233	9	305	53	0	367	107	91	9	0	207	1039	0
8:30	11	38	5	0	54	9	25	25	0	59	3	82	6	0	91	27	8	9	0	44	248	0
8:45	20	47	8	0	75	2	15	21	0	38	4	65	3	0	72	30	5	5	0	40	225	0
9:00	16	42	12	0	70	5	4	16	0	25	3	78	3	0	84	23	11	6	0	40	219	0
9:15	15	52	6	0	73	1	9	29	0	39	4	56	4	0	64	28	8	5	0	41	217	0
Total	62	179	31	0	272	17	53	91	0	161	14	281	16	0	311	108	32	25	0	165	909	0
9:30	0	0	0	0	0	0	0	0	0	0	0	0	0	0	0	0	0	0	0	0	0	0
9:45	0	0	0	0	0	0	0	0	0	0	0	0	0	0	0	0	0	0	0	0	0	0
16:30	29	42	14	0	85	1	9	18	0	28	4	101	9	0	114	24	14	8	0	46	273	0
16:45	33	58	11	0	102	4	11	17	0	32	10	99	6	0	115	25	14	15	0	54	303	0
17:00	35	62	13	0	110	3	9	18	0	30	4	101	9	0	114	33	18	3	0	54	308	0
17:15	28	61	15	0	104	6	19	15	0	40	5	90	4	0	99	27	11	7	0	45	288	0
Total	125	223	53	0	401	14	48	68	0	130	23	391	28	0	442	109	57	33	0	199	1172	0
17:30	37	71	23	0	131	3	13	25	0	41	6	78	2	0	86	23	16	7	0	46	304	0
17:45	29	72	21	0	122	3	15	27	0	45	7	52	6	0	65	26	9	7	0	42	274	0
18:00	27	64	23	0	114	1	15	13	0	29	2	50	5	0	57	23	14	6	0	43	243	0
18:15	28	47	23	0	98	2	11	17	0	30	8	51	0	0	59	17	12	4	0	33	220	0
Total	121	254	90	0	465	9	54	82	0	145	23	231	13	0	267	89	51	24	0	164	1041	0
23:30	0	0	0	0	0	0	0	0	0	0	0	0	0	0	0	0	0	0	0	0	0	0
23:45	0	0	0	0	0	0	0	0	0	0	0	0	0	0	0	0	0	0	0	0	0	0
Grand Total	382	788	200	0	1370	73	234	362	0	669	69	1208	110	0	1387	413	231	91	0	735	4161	0
Apprch %	27.9%	57.5%	14.6%	0.0%		10.9%	35.0%	54.1%	0.0%		5.0%	87.1%	7.9%	0.0%		56.2%	31.4%	12.4%	0.0%			
Total %	9.2%	18.9%	4.8%	0.0%	32.9%	1.8%	5.6%	8.7%	0.0%	16.1%	1.7%	29.0%	2.6%	0.0%	33.3%	9.9%	5.6%	2.2%	0.0%	17.7%	100.0%	

AM PEAK HOUR	Mace Blvd Southbound					Cowell Blvd Westbound					Mace Blvd Northbound					Cowell Blvd Eastbound					Total
	LEFT	THRU	RIGHT	UTURNS	APP.TOTAL	LEFT	THRU	RIGHT	UTURNS	APP.TOTAL	LEFT	THRU	RIGHT	UTURNS	APP.TOTAL	LEFT	THRU	RIGHT	UTURNS	APP.TOTAL	
Peak Hour Analysis From 07:45 to 08:45																					
Peak Hour For Entire Intersection Begins at 07:45																					
7:45	19	42	7	0	68	3	12	25	0	40	1	81	7	0	89	26	17	1	0	44	241
8:00	17	30	6	0	53	5	33	40	0	78	3	83	24	0	110	27	42	4	0	73	314
8:15	23	29	8	0	60	23	31	27	0	81	4	73	18	0	95	32	31	4	0	67	303
8:30	11	38	5	0	54	9	25	25	0	59	3	82	6	0	91	27	8	9	0	44	248
Total Volume	70	139	26	0	235	40	101	117	0	258	11	319	55	0	385	112	98	18	0	228	1106
% App Total	29.8%	59.1%	11.1%	0.0%		15.5%	39.1%	45.3%	0.0%		2.9%	82.9%	14.3%	0.0%		49.1%	43.0%	7.9%	0.0%		
PHF	.761	.827	.813	.000	.864	.435	.765	.731	.000	.796	.688	.961	.573	.000	.875	.875	.583	.500	.000	.781	.881

PM PEAK HOUR	Mace Blvd Southbound					Cowell Blvd Westbound					Mace Blvd Northbound					Cowell Blvd Eastbound					Total
	LEFT	THRU	RIGHT	UTURNS	APP.TOTAL	LEFT	THRU	RIGHT	UTURNS	APP.TOTAL	LEFT	THRU	RIGHT	UTURNS	APP.TOTAL	LEFT	THRU	RIGHT	UTURNS	APP.TOTAL	
Peak Hour Analysis From 16:45 to 17:45																					
Peak Hour For Entire Intersection Begins at 16:45																					
16:45	33	58	11	0	102	4	11	17	0	32	10	99	6	0	115	25	14	15	0	54	303
17:00	35	62	13	0	110	3	9	18	0	30	4	101	9	0	114	33	18	3	0	54	308
17:15	28	61	15	0	104	6	19	15	0	40	5	90	4	0	99	27	11	7	0	45	288
17:30	37	71	23	0	131	3	13	25	0	41	6	78	2	0	86	23	16	7	0	46	304
Total Volume	133	252	62	0	447	16	52	75	0	143	25	368	21	0	414	108	59	32	0	199	1203
% App Total	29.8%	56.4%	13.9%	0.0%		11.2%	36.4%	52.4%	0.0%		6.0%	88.9%	5.1%	0.0%		54.3%	29.6%	16.1%	0.0%		
PHF	.899	.887	.674	.000	.853	.667	.684	.750	.000	.872	.625	.911	.583	.000	.900	.818	.819	.533	.000	.921	.976

ALL TRAFFIC DATA

File Name : 19-07183-003
Date : 05/29/2019

Bank 1 Count = Bikes & Peds

START TIME	Mace Blvd Southbound					Cowell Blvd Westbound					Mace Blvd Northbound					Cowell Blvd Eastbound					Total	Peds Total					
	LEFT	THRU	RIGHT	PEDS	APP.TOTAL	LEFT	THRU	RIGHT	PEDS	APP.TOTAL	LEFT	THRU	RIGHT	PEDS	APP.TOTAL	LEFT	THRU	RIGHT	PEDS	APP.TOTAL							
7:30	0	0	0	3	0	0	0	0	0	0	0	0	0	3	0	0	0	0	2	0	0	0	0	2	0	0	8
7:45	0	0	0	0	0	0	2	0	0	2	0	0	6	1	6	0	3	0	2	3	0	3	0	2	3	11	3
8:00	0	0	0	5	0	1	5	0	0	6	0	0	2	3	2	0	16	0	0	16	0	7	0	1	7	24	8
8:15	0	0	0	5	0	0	15	0	0	15	0	0	4	0	4	0	7	0	0	7	0	7	0	1	7	26	6
Total	0	0	0	13	0	1	22	0	0	23	0	0	12	7	12	0	26	0	5	26	0	26	0	5	26	61	25
8:30	0	0	2	1	2	0	4	0	0	4	0	1	0	0	1	0	1	0	1	1	0	1	0	1	1	8	2
8:45	0	0	0	2	0	1	9	0	0	10	0	0	0	0	0	0	0	0	0	0	0	0	0	0	0	10	2
9:00	0	0	0	2	0	0	8	0	0	8	0	0	0	1	0	0	1	0	0	1	0	1	0	0	1	9	3
9:15	0	0	0	1	0	1	7	1	0	9	0	0	0	0	0	0	0	1	0	1	0	1	0	1	1	10	1
Total	0	0	2	6	2	2	28	1	0	31	0	1	0	1	1	0	2	1	1	3	0	3	0	1	3	37	8
9:30	0	0	0	0	0	0	0	0	0	0	0	0	0	0	0	0	0	0	0	0	0	0	0	0	0	0	0
9:45	0	0	0	0	0	0	0	0	0	0	0	0	0	0	0	0	0	0	0	0	0	0	0	0	0	0	0
16:30	0	0	0	0	0	3	1	0	0	4	0	0	0	0	0	0	0	0	0	0	0	0	0	0	0	4	0
16:45	0	0	0	1	0	1	0	0	0	1	0	0	0	0	0	0	0	1	0	1	0	1	0	1	2	1	1
17:00	0	0	0	2	0	0	1	0	1	1	0	0	0	0	0	0	0	0	0	0	0	0	0	0	1	3	3
17:15	0	0	0	3	0	0	0	0	0	0	0	0	0	1	0	0	0	0	1	1	0	0	0	1	0	5	5
Total	0	0	0	6	0	4	2	0	1	6	0	0	0	1	0	0	0	1	1	1	0	1	0	1	1	7	9
17:30	0	0	0	3	0	0	0	0	0	0	0	1	2	0	3	0	1	0	0	1	0	1	0	0	1	4	3
17:45	0	0	0	8	0	0	0	0	0	0	0	0	0	1	0	0	3	0	2	3	0	3	0	2	3	3	11
18:00	0	1	0	4	1	1	1	0	0	2	0	1	0	1	1	0	4	0	0	4	0	4	0	0	4	8	5
18:15	0	0	0	2	0	0	1	0	0	1	0	0	1	1	1	0	1	0	2	1	0	1	0	2	1	3	5
Total	0	1	0	17	1	1	2	0	0	3	0	2	3	3	5	0	9	0	4	9	0	9	0	4	9	18	24
23:30	0	0	0	0	0	0	0	0	0	0	0	0	0	0	0	0	0	0	0	0	0	0	0	0	0	0	0
23:45	0	0	0	0	0	0	0	0	0	0	0	0	0	0	0	0	0	0	0	0	0	0	0	0	0	0	0
Grand Total	0	1	2	42	3	8	54	1	1	63	0	3	15	12	18	0	37	2	11	39	0	39	0	11	39	123	66
Apprch %	0.0%	33.3%	66.7%			12.7%	85.7%	1.6%			0.0%	16.7%	83.3%			0.0%	94.9%	5.1%			0.0%	94.9%	5.1%				
Total %	0.0%	0.8%	1.6%		2.4%	6.5%	43.9%	0.8%		51.2%	0.0%	2.4%	12.2%		14.6%	0.0%	30.1%	1.6%		31.7%	0.0%	30.1%	1.6%		31.7%	100.0%	

AM PEAK HOUR	Mace Blvd Southbound					Cowell Blvd Westbound					Mace Blvd Northbound					Cowell Blvd Eastbound					Total	
	LEFT	THRU	RIGHT	PEDS	APP.TOTAL	LEFT	THRU	RIGHT	PEDS	APP.TOTAL	LEFT	THRU	RIGHT	PEDS	APP.TOTAL	LEFT	THRU	RIGHT	PEDS	APP.TOTAL		
Peak Hour Analysis From 07:45 to 08:45																						
Peak Hour For Entire Intersection Begins at 07:45																						
7:45	0	0	0	0	0	0	2	0	0	2	0	0	6	1	6	0	3	0	2	3	0	11
8:00	0	0	0	5	0	1	5	0	0	6	0	0	2	3	2	0	16	0	0	16	0	24
8:15	0	0	0	5	0	0	15	0	0	15	0	0	4	0	4	0	7	0	1	7	0	26
8:30	0	0	2	1	2	0	4	0	0	4	0	1	0	0	1	0	1	0	1	1	0	8
Total Volume	0	0	2	11	2	1	26	0	0	27	0	1	12	4	13	0	27	0	4	27	0	69
% App Total	0.0%	0.0%	100.0%			3.7%	96.3%	0.0%			0.0%	7.7%	92.3%			0.0%	100.0%	0.0%			0.0%	100.0%
PHF	.000	.000	.250		.250	.250	.433	.000		.450	.000	.250	.500		.542	.000	.422	.000		.422		.663

PM PEAK HOUR	Mace Blvd Southbound					Cowell Blvd Westbound					Mace Blvd Northbound					Cowell Blvd Eastbound					Total	
	LEFT	THRU	RIGHT	PEDS	APP.TOTAL	LEFT	THRU	RIGHT	PEDS	APP.TOTAL	LEFT	THRU	RIGHT	PEDS	APP.TOTAL	LEFT	THRU	RIGHT	PEDS	APP.TOTAL		
Peak Hour Analysis From 16:45 to 17:45																						
Peak Hour For Entire Intersection Begins at 16:45																						
16:45	0	0	0	1	0	1	0	0	0	1	0	0	0	0	0	0	0	1	0	1	0	2
17:00	0	0	0	2	0	0	1	0	1	1	0	0	0	0	0	0	0	0	0	0	0	1
17:15	0	0	0	3	0	0	0	0	0	0	0	0	0	1	0	0	0	0	0	1	0	0
17:30	0	0	0	3	0	0	0	0	0	0	0	1	2	0	3	0	1	0	0	1	0	4
Total Volume	0	0	0	9	0	1	1	0	1	2	0	1	2	1	3	0	1	1	1	2	0	7
% App Total	0.0%	0.0%	0.0%			50.0%	50.0%	0.0%			0.0%	33.3%	66.7%			0.0%	50.0%	50.0%			0.0%	100.0%
PHF	.000	.000	.000		.000	.250	.250	.000		.500	.000	.250	.250		.250	.000	.250	.250		.500		.438

ALL TRAFFIC DATA

File Name : 19-07183-003
Date : 05/29/2019

Bank 2 Count = HT

START TIME	Mace Blvd Southbound					Cowell Blvd Westbound					Mace Blvd Northbound					Cowell Blvd Eastbound					Total	Utorns Total
	LEFT	THRU	RIGHT	UTURNS	APP.TOTAL	LEFT	THRU	RIGHT	UTURNS	APP.TOTAL	LEFT	THRU	RIGHT	UTURNS	APP.TOTAL	LEFT	THRU	RIGHT	UTURNS	APP.TOTAL		
7:30	1	0	1	0	2	0	0	2	0	2	0	3	1	0	4	2	0	0	0	2	10	0
7:45	1	2	0	0	3	0	0	1	0	1	0	1	0	0	1	3	0	0	0	3	8	0
8:00	1	3	1	0	5	0	0	1	0	1	0	0	0	0	0	0	1	0	0	1	7	0
8:15	0	1	1	0	2	0	0	1	0	1	0	1	0	0	1	2	0	1	0	3	7	0
Total	3	6	3	0	12	0	0	5	0	5	0	5	1	0	6	7	1	1	0	9	32	0
8:30	1	3	1	0	5	0	0	2	0	2	0	2	1	0	3	0	0	0	0	0	10	0
8:45	1	0	0	0	1	0	0	2	0	2	0	3	0	0	3	1	0	0	0	1	7	0
9:00	0	0	1	0	1	0	0	0	0	0	0	1	0	0	1	0	0	1	0	1	3	0
9:15	0	4	0	0	4	0	0	2	0	2	1	1	0	0	2	3	0	1	0	4	12	0
Total	2	7	2	0	11	0	0	6	0	6	1	7	1	0	9	4	0	2	0	6	32	0
9:30	0	0	0	0	0	0	0	0	0	0	0	0	0	0	0	0	0	0	0	0	0	0
9:45	0	0	0	0	0	0	0	0	0	0	0	0	0	0	0	0	0	0	0	0	0	0
16:30	0	0	1	0	1	0	0	1	0	1	0	2	0	0	2	3	0	0	0	3	7	0
16:45	1	1	0	0	2	0	0	0	0	0	0	3	0	0	3	0	0	0	0	0	5	0
17:00	1	4	0	0	5	0	1	1	0	2	0	2	0	0	2	2	1	0	0	3	12	0
17:15	0	0	1	0	1	1	1	2	0	4	0	1	0	0	1	1	0	0	0	1	7	0
Total	2	5	2	0	9	1	2	4	0	7	0	8	0	0	8	6	1	0	0	7	31	0
17:30	0	0	0	0	0	0	0	1	0	1	0	1	0	0	1	2	0	0	0	2	4	0
17:45	1	0	0	0	1	0	1	1	0	2	0	0	0	0	0	1	0	0	0	1	4	0
18:00	0	0	1	0	1	0	0	3	0	3	0	1	0	0	1	0	0	0	0	0	5	0
18:15	0	1	1	0	2	0	0	0	0	0	0	0	0	0	0	1	0	0	0	1	3	0
Total	1	1	2	0	4	0	1	5	0	6	0	2	0	0	2	4	0	0	0	4	16	0
23:30	0	0	0	0	0	0	0	0	0	0	0	0	0	0	0	0	0	0	0	0	0	0
23:45	0	0	0	0	0	0	0	0	0	0	0	0	0	0	0	0	0	0	0	0	0	0
Grand Total	8	19	9	0	36	1	3	20	0	24	1	22	2	0	25	21	2	3	0	26	111	0
Apprch %	22.2%	52.8%	25.0%	0.0%		4.2%	12.5%	83.3%	0.0%		4.0%	88.0%	8.0%	0.0%		80.8%	7.7%	11.5%	0.0%			
Total %	7.2%	17.1%	8.1%	0.0%	32.4%	0.9%	2.7%	18.0%	0.0%	21.6%	0.9%	19.8%	1.8%	0.0%	22.5%	18.9%	1.8%	2.7%	0.0%	23.4%	100.0%	

AM PEAK HOUR	Mace Blvd Southbound					Cowell Blvd Westbound					Mace Blvd Northbound					Cowell Blvd Eastbound					Total	
	LEFT	THRU	RIGHT	UTURNS	APP.TOTAL	LEFT	THRU	RIGHT	UTURNS	APP.TOTAL	LEFT	THRU	RIGHT	UTURNS	APP.TOTAL	LEFT	THRU	RIGHT	UTURNS	APP.TOTAL		
Peak Hour Analysis From 07:45 to 08:45																						
Peak Hour For Entire Intersection Begins at 07:45																						
7:45	1	2	0	0	3	0	0	1	0	1	0	1	0	0	1	3	0	0	0	3	8	
8:00	1	3	1	0	5	0	0	1	0	1	0	0	0	0	0	0	1	0	0	0	1	7
8:15	0	1	1	0	2	0	0	1	0	1	0	1	0	0	1	2	0	1	0	3	7	
8:30	1	3	1	0	5	0	0	2	0	2	0	2	1	0	3	0	0	0	0	0	10	
Total Volume	3	9	3	0	15	0	0	5	0	5	0	4	1	0	5	5	1	1	0	7	32	
% App Total	20.0%	60.0%	20.0%	0.0%		0.0%	0.0%	100.0%	0.0%		0.0%	80.0%	20.0%	0.0%		71.4%	14.3%	14.3%	0.0%			
PHF	.750	.750	.750	.750	.750	.000	.000	.625	.625	.625	.000	.500	.250	.250	.417	.417	.250	.250	.250	.583	.800	

PM PEAK HOUR	Mace Blvd Southbound					Cowell Blvd Westbound					Mace Blvd Northbound					Cowell Blvd Eastbound					Total	
	LEFT	THRU	RIGHT	UTURNS	APP.TOTAL	LEFT	THRU	RIGHT	UTURNS	APP.TOTAL	LEFT	THRU	RIGHT	UTURNS	APP.TOTAL	LEFT	THRU	RIGHT	UTURNS	APP.TOTAL		
Peak Hour Analysis From 16:45 to 17:45																						
Peak Hour For Entire Intersection Begins at 16:45																						
16:45	1	1	0	0	2	0	0	0	0	0	0	3	0	0	3	0	0	0	0	0	5	
17:00	1	4	0	0	5	0	1	1	0	2	0	2	0	0	2	2	1	0	0	3	12	
17:15	0	0	1	0	1	1	1	2	0	4	0	1	0	0	1	1	0	0	0	1	7	
17:30	0	0	0	0	0	0	0	1	0	1	0	1	0	0	1	2	0	0	0	2	4	
Total Volume	2	5	1	0	8	1	2	4	0	7	0	7	0	0	7	5	1	0	0	6	28	
% App Total	25.0%	62.5%	12.5%	0.0%		14.3%	28.6%	57.1%	0.0%		0.0%	100.0%	0.0%	0.0%		83.3%	16.7%	0.0%	0.0%			
PHF	.500	.313	.250	.250	.400	.250	.500	.500	.500	.438	.000	.583	.000	.000	.583	.625	.250	.000	.000	.500	.583	