

National Data & Surveying Services

Intersection Turning Movement Count

Location: Mace Blvd & Cowell Blvd
City: Davis
Control: Signalized

Project ID: 19-07183-003
Date: 5/30/2019

Total

NS/EW Streets:	Mace Blvd				Mace Blvd				Cowell Blvd				Cowell Blvd				TOTAL
	NORTHBOUND				SOUTHBOUND				EASTBOUND				WESTBOUND				
AM	1 NL	1.5 NT	0.5 NR	0 NU	1 SL	2.5 ST	0.5 SR	0 SU	1 EL	0.5 ET	0.5 ER	0 EU	1 WL	0.5 WT	0.5 WR	0 WU	TOTAL
7:30 AM	2	69	2	0	10	24	8	0	28	4	6	0	3	5	29	0	190
7:45 AM	1	81	8	0	15	52	5	0	34	14	2	0	0	7	25	0	244
8:00 AM	6	76	18	0	30	45	2	0	35	34	2	0	4	18	37	0	307
8:15 AM	5	68	27	0	35	50	13	0	33	38	7	0	12	36	30	0	354
8:30 AM	4	56	8	0	18	59	8	0	30	10	1	0	15	18	31	0	258
8:45 AM	5	57	2	0	17	44	10	0	19	6	6	0	4	9	27	0	206
9:00 AM	5	63	1	0	8	54	6	0	18	6	3	0	4	10	24	0	202
9:15 AM	3	64	2	0	10	49	5	0	17	4	3	0	2	10	21	0	190
TOTAL VOLUMES :	NL	NT	NR	NU	SL	ST	SR	SU	EL	ET	ER	EU	WL	WT	WR	WU	TOTAL
APPROACH %'s :	31	534	68	0	143	377	57	0	214	116	30	0	44	113	224	0	1951
	4.90%	84.36%	10.74%	0.00%	24.78%	65.34%	9.88%	0.00%	59.44%	32.22%	8.33%	0.00%	11.55%	29.66%	58.79%	0.00%	
PEAK HR :	07:45 AM - 08:45 AM																TOTAL
PEAK HR VOL :	16	281	61	0	98	206	28	0	132	96	12	0	31	79	123	0	1163
PEAK HR FACTOR :	0.667	0.867	0.565	0.000	0.700	0.873	0.538	0.000	0.943	0.632	0.429	0.000	0.517	0.549	0.831	0.000	0.821
	0.895				0.847				0.769				0.747				

NS/EW Streets:	Mace Blvd				Mace Blvd				Cowell Blvd				Cowell Blvd				TOTAL
	NORTHBOUND				SOUTHBOUND				EASTBOUND				WESTBOUND				
PM	1 NL	1.5 NT	0.5 NR	0 NU	1 SL	2.5 ST	0.5 SR	0 SU	1 EL	0.5 ET	0.5 ER	0 EU	1 WL	0.5 WT	0.5 WR	0 WU	TOTAL
4:30 PM	2	127	4	0	23	25	12	0	36	13	7	0	1	14	19	0	283
4:45 PM	3	105	8	0	32	65	20	0	34	19	4	0	1	5	12	0	308
5:00 PM	2	97	6	0	61	60	21	0	29	21	7	0	5	13	20	0	342
5:15 PM	6	103	13	0	21	54	24	0	30	23	8	0	7	16	17	0	322
5:30 PM	11	103	15	0	51	53	25	0	28	26	9	0	2	14	23	0	360
5:45 PM	7	93	9	0	49	69	23	0	34	18	8	0	4	13	22	0	349
6:00 PM	8	76	9	0	29	71	15	0	23	17	9	0	5	12	20	0	294
6:15 PM	5	60	1	0	32	44	25	0	18	15	7	0	2	11	13	0	233
TOTAL VOLUMES :	NL	NT	NR	NU	SL	ST	SR	SU	EL	ET	ER	EU	WL	WT	WR	WU	TOTAL
APPROACH %'s :	44	764	65	0	298	441	165	0	232	152	59	0	27	98	146	0	2491
	5.04%	87.51%	7.45%	0.00%	32.96%	48.78%	18.25%	0.00%	52.37%	34.31%	13.32%	0.00%	9.96%	36.16%	53.87%	0.00%	
PEAK HR :	05:00 PM - 06:00 PM																TOTAL
PEAK HR VOL :	26	396	43	0	182	236	93	0	121	88	32	0	18	56	82	0	1373
PEAK HR FACTOR :	0.591	0.961	0.717	0.000	0.746	0.855	0.930	0.000	0.890	0.846	0.889	0.000	0.643	0.875	0.891	0.000	0.953
	0.901				0.900				0.956				0.975				

National Data & Surveying Services

Intersection Turning Movement Count

Location: Mace Blvd & Cowell Blvd
City: Davis
Control: Signalized

Project ID: 19-07183-003
Date: 5/30/2019

Cars

NS/EW Streets:	Mace Blvd				Mace Blvd				Cowell Blvd				Cowell Blvd				
AM	NORTHBOUND				SOUTHBOUND				EASTBOUND				WESTBOUND				
	1	1.5	0.5	0	1	2.5	0.5	0	1	0.5	0.5	0	1	0.5	0.5	0	TOTAL
	NL	NT	NR	NU	SL	ST	SR	SU	EL	ET	ER	EU	WL	WT	WR	WU	
7:30 AM	2	68	2	0	8	23	7	0	28	3	6	0	3	5	29	0	184
7:45 AM	1	79	8	0	13	50	5	0	32	13	2	0	0	6	23	0	232
8:00 AM	6	75	18	0	30	42	1	0	34	34	2	0	3	18	35	0	298
8:15 AM	5	67	27	0	34	46	12	0	33	38	7	0	12	36	29	0	346
8:30 AM	4	55	7	0	18	57	7	0	29	10	1	0	15	18	31	0	252
8:45 AM	5	57	2	0	16	43	10	0	18	6	6	0	4	9	26	0	202
9:00 AM	5	61	1	0	7	52	5	0	17	6	3	0	4	9	23	0	193
9:15 AM	3	63	2	0	10	44	5	0	15	3	3	0	2	9	16	0	175
TOTAL VOLUMES :	NL	NT	NR	NU	SL	ST	SR	SU	EL	ET	ER	EU	WL	WT	WR	WU	TOTAL
	31	525	67	0	136	357	52	0	206	113	30	0	43	110	212	0	1882
APPROACH %'s :	4.98%	84.27%	10.75%	0.00%	24.95%	65.50%	9.54%	0.00%	59.03%	32.38%	8.60%	0.00%	11.78%	30.14%	58.08%	0.00%	
PEAK HR :	07:45 AM - 08:45 AM																TOTAL
PEAK HR VOL :	16	276	60	0	95	195	25	0	128	95	12	0	30	78	118	0	1128
PEAK HR FACTOR :	0.67	0.873	0.556	0.000	0.699	0.855	0.521	0.000	0.941	0.625	0.429	0.000	0.500	0.542	0.843	0.000	0.815
	0.889				0.856				0.753				0.734				

PM	NORTHBOUND				SOUTHBOUND				EASTBOUND				WESTBOUND				
	1	1.5	0.5	0	1	2.5	0.5	0	1	0.5	0.5	0	1	0.5	0.5	0	TOTAL
	NL	NT	NR	NU	SL	ST	SR	SU	EL	ET	ER	EU	WL	WT	WR	WU	
4:30 PM	2	122	4	0	22	25	12	0	35	12	7	0	1	14	18	0	274
4:45 PM	3	99	8	0	32	65	17	0	33	19	4	0	1	5	12	0	298
5:00 PM	2	95	6	0	61	60	21	0	25	21	7	0	5	12	19	0	334
5:15 PM	6	101	13	0	21	54	22	0	30	23	8	0	7	15	16	0	316
5:30 PM	11	101	15	0	51	53	25	0	26	26	9	0	1	14	22	0	354
5:45 PM	7	93	9	0	48	68	22	0	32	17	8	0	4	12	22	0	342
6:00 PM	8	75	9	0	29	71	15	0	23	17	9	0	5	11	18	0	290
6:15 PM	4	59	1	0	32	44	24	0	17	15	7	0	2	11	12	0	228
TOTAL VOLUMES :	NL	NT	NR	NU	SL	ST	SR	SU	EL	ET	ER	EU	WL	WT	WR	WU	TOTAL
	43	745	65	0	296	440	158	0	221	150	59	0	26	94	139	0	2436
APPROACH %'s :	5.04%	87.34%	7.62%	0.00%	33.11%	49.22%	17.67%	0.00%	51.40%	34.88%	13.72%	0.00%	10.04%	36.29%	53.67%	0.00%	
PEAK HR :	05:00 PM - 06:00 PM																TOTAL
PEAK HR VOL :	26	390	43	0	181	235	90	0	113	87	32	0	17	53	79	0	1346
PEAK HR FACTOR :	0.59	0.965	0.717	0.000	0.742	0.864	0.900	0.000	0.883	0.837	0.889	0.000	0.607	0.883	0.898	0.000	0.951
	0.904				0.891				0.951				0.980				

National Data & Surveying Services

Intersection Turning Movement Count

Location: Mace Blvd & Cowell Blvd
City: Davis
Control: Signalized

Project ID: 19-07183-003
Date: 5/30/2019

HT

NS/EW Streets:	Mace Blvd				Mace Blvd				Cowell Blvd				Cowell Blvd				
AM	NORTHBOUND				SOUTHBOUND				EASTBOUND				WESTBOUND				TOTAL
	1 NL	1.5 NT	0.5 NR	0 NU	1 SL	2.5 ST	0.5 SR	0 SU	1 EL	0.5 ET	0.5 ER	0 EU	1 WL	0.5 WT	0.5 WR	0 WU	
7:30 AM	0	1	0	0	2	1	1	0	0	1	0	0	0	0	0	0	6
7:45 AM	0	2	0	0	2	2	0	0	2	1	0	0	0	1	2	0	12
8:00 AM	0	1	0	0	0	3	1	0	1	0	0	0	1	0	2	0	9
8:15 AM	0	1	0	0	1	4	1	0	0	0	0	0	0	0	1	0	8
8:30 AM	0	1	1	0	0	2	1	0	1	0	0	0	0	0	0	0	6
8:45 AM	0	0	0	0	1	1	0	0	1	0	0	0	0	0	1	0	4
9:00 AM	0	2	0	0	1	2	1	0	1	0	0	0	0	1	1	0	9
9:15 AM	0	1	0	0	0	5	0	0	2	1	0	0	0	1	5	0	15
TOTAL VOLUMES :	NL	NT	NR	NU	SL	ST	SR	SU	EL	ET	ER	EU	WL	WT	WR	WU	TOTAL
APPROACH %'s :	0.00%	90.00%	10.00%	0.00%	21.88%	62.50%	15.63%	0.00%	72.73%	27.27%	0.00%	0.00%	6.25%	18.75%	75.00%	0.00%	69
PEAK HR :	07:45 AM - 08:45 AM																TOTAL
PEAK HR VOL :	0	5	1	0	3	11	3	0	4	1	0	0	1	1	5	0	35
PEAK HR FACTOR :	0.000	0.625	0.250	0.000	0.375	0.688	0.750	0.000	0.500	0.250	0.000	0.000	0.250	0.250	0.625	0.000	0.729
	0.750				0.708				0.417				0.583				

PM	NORTHBOUND				SOUTHBOUND				EASTBOUND				WESTBOUND				TOTAL
	1 NL	1.5 NT	0.5 NR	0 NU	1 SL	2.5 ST	0.5 SR	0 SU	1 EL	0.5 ET	0.5 ER	0 EU	1 WL	0.5 WT	0.5 WR	0 WU	
4:30 PM	0	5	0	0	1	0	0	0	1	1	0	0	0	0	1	0	9
4:45 PM	0	6	0	0	0	0	3	0	1	0	0	0	0	0	0	0	10
5:00 PM	0	2	0	0	0	0	0	0	4	0	0	0	0	1	1	0	8
5:15 PM	0	2	0	0	0	0	2	0	0	0	0	0	0	1	1	0	6
5:30 PM	0	2	0	0	0	0	0	0	2	0	0	0	1	0	1	0	6
5:45 PM	0	0	0	0	1	1	1	0	2	1	0	0	0	1	0	0	7
6:00 PM	0	1	0	0	0	0	0	0	0	0	0	0	0	1	2	0	4
6:15 PM	1	1	0	0	0	0	1	0	1	0	0	0	0	0	1	0	5
TOTAL VOLUMES :	NL	NT	NR	NU	SL	ST	SR	SU	EL	ET	ER	EU	WL	WT	WR	WU	TOTAL
APPROACH %'s :	5.00%	95.00%	0.00%	0.00%	20.00%	10.00%	70.00%	0.00%	84.62%	15.38%	0.00%	0.00%	8.33%	33.33%	58.33%	0.00%	55
PEAK HR :	05:00 PM - 06:00 PM																TOTAL
PEAK HR VOL :	0	6	0	0	1	1	3	0	8	1	0	0	1	3	3	0	27
PEAK HR FACTOR :	0.00	0.750	0.000	0.000	0.250	0.250	0.375	0.000	0.500	0.250	0.000	0.000	0.250	0.750	0.750	0.000	0.844
	0.750				0.417				0.563				0.875				

National Data & Surveying Services

Intersection Turning Movement Count

Location: Mace Blvd & Cowell Blvd
City: Davis
Control: Signalized

Project ID: 19-07183-003
Date: 5/30/2019

Bikes

NS/EW Streets:	Mace Blvd				Mace Blvd				Cowell Blvd				Cowell Blvd				TOTAL
	NORTHBOUND				SOUTHBOUND				EASTBOUND				WESTBOUND				
AM	1	1.5	0.5	0	1	2.5	0.5	0	1	0.5	0.5	0	1	0.5	0.5	0	
	NL	NT	NR	NU	SL	ST	SR	SU	EL	ET	ER	EU	WL	WT	WR	WU	
7:30 AM	0	1	0	0	0	0	0	0	0	1	0	0	0	8	0	0	10
7:45 AM	2	0	1	0	0	0	0	0	0	6	0	0	0	19	0	0	28
8:00 AM	0	2	6	0	0	1	0	0	0	17	0	0	0	10	0	0	36
8:15 AM	0	1	4	0	0	0	0	0	0	5	0	0	0	9	0	0	19
8:30 AM	0	0	0	0	0	0	0	0	0	0	0	0	0	1	0	0	1
8:45 AM	0	0	0	0	0	0	0	0	0	0	0	0	1	3	0	0	4
9:00 AM	0	0	0	0	0	0	0	0	0	1	0	0	0	2	0	0	3
9:15 AM	0	0	0	0	0	0	0	0	0	0	0	0	0	3	0	0	3
TOTAL VOLUMES :	NL	NT	NR	NU	SL	ST	SR	SU	EL	ET	ER	EU	WL	WT	WR	WU	TOTAL
APPROACH %'s :	11.76%	23.53%	64.71%	0.00%	0.00%	100.00%	0.00%	0.00%	0.00%	100.00%	0.00%	0.00%	1.79%	98.21%	0.00%	0.00%	104
PEAK HR :	07:45 AM - 08:45 AM																TOTAL
PEAK HR VOL :	2	3	11	0	0	1	0	0	0	28	0	0	0	39	0	0	84
PEAK HR FACTOR :	0.250	0.375	0.458	0.000	0.000	0.250	0.000	0.000	0.000	0.412	0.000	0.000	0.000	0.513	0.000	0.000	0.583
	0.500				0.250				0.412				0.513				
PM	1	1.5	0.5	0	1	2.5	0.5	0	1	0.5	0.5	0	1	0.5	0.5	0	TOTAL
	NL	NT	NR	NU	SL	ST	SR	SU	EL	ET	ER	EU	WL	WT	WR	WU	
4:30 PM	0	0	1	0	0	0	0	0	0	1	0	0	1	0	0	0	3
4:45 PM	0	0	2	0	0	0	0	0	1	1	1	0	0	0	0	0	5
5:00 PM	0	0	0	0	0	0	0	0	0	0	0	0	0	2	0	0	2
5:15 PM	0	0	1	0	0	0	0	0	0	1	0	0	0	1	0	0	3
5:30 PM	0	0	0	0	0	0	1	0	0	3	0	0	1	1	0	0	6
5:45 PM	0	0	2	0	1	0	1	0	0	1	0	0	1	2	0	0	8
6:00 PM	0	0	0	0	0	0	0	0	0	2	1	0	0	0	0	0	3
6:15 PM	0	0	0	0	0	0	2	0	0	2	0	0	0	0	1	0	5
TOTAL VOLUMES :	NL	NT	NR	NU	SL	ST	SR	SU	EL	ET	ER	EU	WL	WT	WR	WU	TOTAL
APPROACH %'s :	0.00%	0.00%	100.00%	0.00%	20.00%	0.00%	80.00%	0.00%	7.14%	78.57%	14.29%	0.00%	30.00%	60.00%	10.00%	0.00%	35
PEAK HR :	05:00 PM - 06:00 PM																TOTAL
PEAK HR VOL :	0	0	3	0	1	0	2	0	0	5	0	0	2	6	0	0	19
PEAK HR FACTOR :	0.00	0.000	0.375	0.000	0.250	0.000	0.500	0.000	0.000	0.417	0.000	0.000	0.500	0.750	0.000	0.000	0.594
	0.375				0.375				0.417				0.667				

National Data & Surveying Services

Location: Mace Blvd & Cowell Blvd
City: Davis

Project ID: 19-07183-003
Date: 5/30/2019

Intersection Turning Movement Count

Pedestrians (Crosswalks)

NS/EW Streets:	Mace Blvd		Mace Blvd		Cowell Blvd		Cowell Blvd		
AM	NORTH LEG		SOUTH LEG		EAST LEG		WEST LEG		TOTAL
	EB	WB	EB	WB	NB	SB	NB	SB	
7:30 AM	4	2	1	1	0	1	2	2	13
7:45 AM	3	1	4	1	0	0	0	0	9
8:00 AM	0	0	3	0	0	0	0	0	3
8:15 AM	2	3	0	0	3	0	0	1	9
8:30 AM	0	2	0	0	0	0	1	2	5
8:45 AM	0	0	0	0	0	0	0	0	0
9:00 AM	0	0	0	0	0	0	0	0	0
9:15 AM	2	1	0	1	0	0	1	2	7
TOTAL VOLUMES :	EB 11	WB 9	EB 8	WB 3	NB 3	SB 1	NB 4	SB 7	TOTAL 46
APPROACH %'s :	55.00%	45.00%	72.73%	27.27%	75.00%	25.00%	36.36%	63.64%	
PEAK HR :	07:45 AM - 08:45 AM								TOTAL
PEAK HR VOL :	5	6	7	1	3	0	1	3	TOTAL 26
PEAK HR FACTOR :	0.417	0.500	0.438	0.250	0.250		0.250	0.375	0.722
	0.550		0.400		0.250		0.333		

PM	NORTH LEG		SOUTH LEG		EAST LEG		WEST LEG		TOTAL
	EB	WB	EB	WB	NB	SB	NB	SB	
4:30 PM	0	1	0	0	0	0	0	1	2
4:45 PM	1	1	0	1	0	0	0	0	3
5:00 PM	0	2	0	0	0	0	0	0	2
5:15 PM	1	3	3	0	1	0	0	0	8
5:30 PM	0	1	1	0	1	1	0	2	6
5:45 PM	0	1	0	0	0	0	0	1	2
6:00 PM	4	0	0	1	0	0	0	0	5
6:15 PM	3	0	0	0	1	0	0	0	4
TOTAL VOLUMES :	EB 9	WB 9	EB 4	WB 2	NB 3	SB 1	NB 0	SB 4	TOTAL 32
APPROACH %'s :	50.00%	50.00%	66.67%	33.33%	75.00%	25.00%	0.00%	100.00%	
PEAK HR :	05:00 PM - 06:00 PM								TOTAL
PEAK HR VOL :	1	7	4	0	2	1	0	3	TOTAL 18
PEAK HR FACTOR :	0.250	0.583	0.333		0.500	0.250		0.375	0.563
	0.500		0.333		0.375		0.375		

Mace Blvd & Cowell Blvd

Peak Hour Turning Movement Count

ID: 19-07183-003
City: Davis

Day: Thursday
Date: 05/30/2019

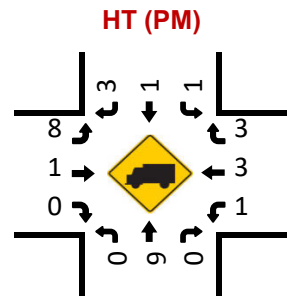
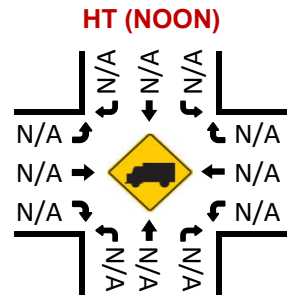
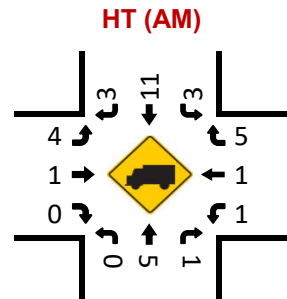
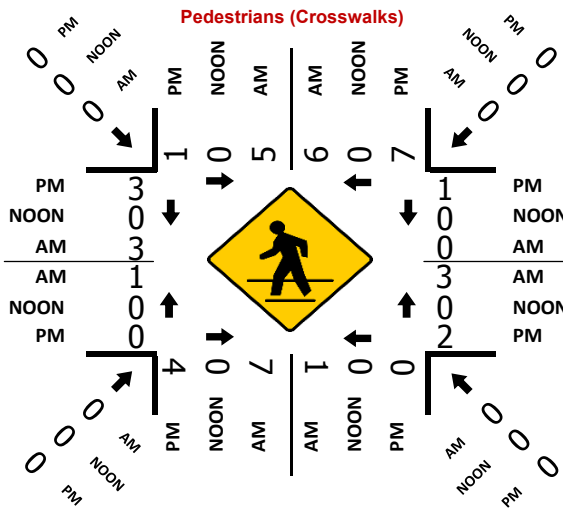
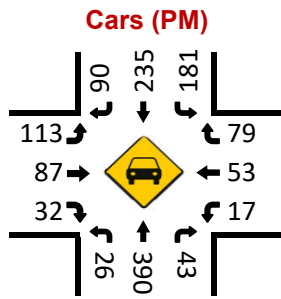
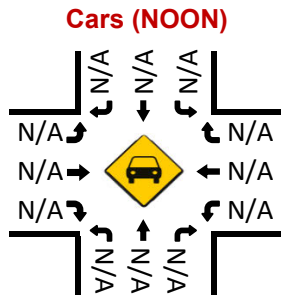
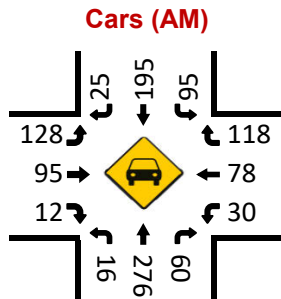
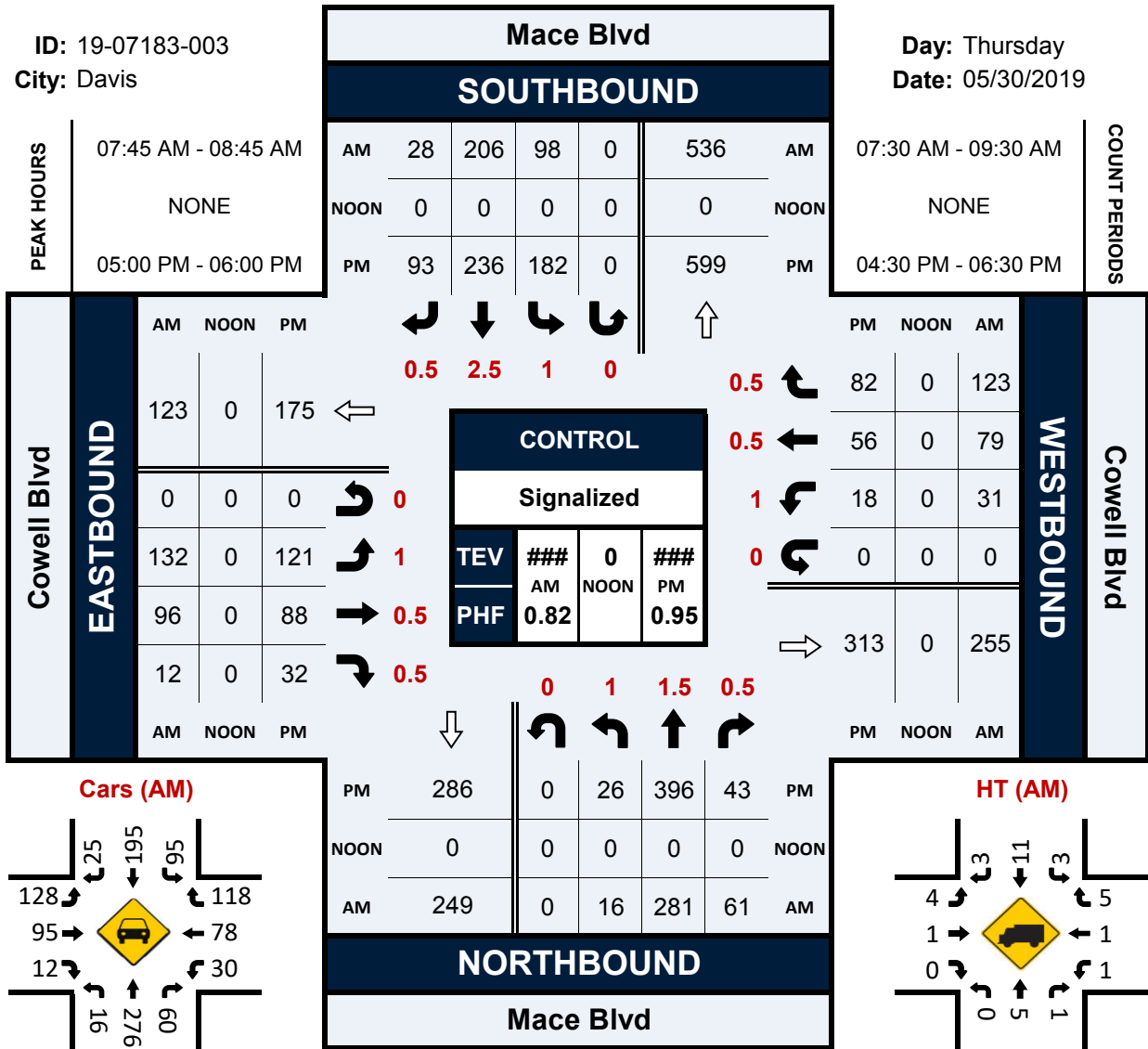

ALL TRAFFIC DATA

File Name : 19-07183-003
Date : 05/30/2019

Unshifted Count = All Vehicles & Uturns

START TIME	Mace Blvd Southbound					Cowell Blvd Westbound					Mace Blvd Northbound					Cowell Blvd Eastbound					Total	Uturns Total
	LEFT	THRU	RIGHT	UTURNS	APP.TOTAL	LEFT	THRU	RIGHT	UTURNS	APP.TOTAL	LEFT	THRU	RIGHT	UTURNS	APP.TOTAL	LEFT	THRU	RIGHT	UTURNS	APP.TOTAL		
7:30	10	24	8	0	42	3	5	29	0	37	2	69	2	0	73	28	4	6	0	38	190	0
7:45	15	52	5	0	72	0	7	25	0	32	1	81	8	0	90	34	14	2	0	50	244	0
8:00	30	45	2	0	77	4	18	37	0	59	6	76	18	0	100	35	34	2	0	71	307	0
8:15	35	50	13	0	98	12	36	30	0	78	5	68	27	0	100	33	38	7	0	78	354	0
Total	90	171	28	0	289	19	66	121	0	206	14	294	55	0	363	130	90	17	0	237	1095	0
8:30	18	59	8	0	85	15	18	31	0	64	4	56	8	0	68	30	10	1	0	41	258	0
8:45	17	44	10	0	71	4	9	27	0	40	5	57	2	0	64	19	6	6	0	31	206	0
9:00	8	54	6	0	68	4	10	24	0	38	5	63	1	0	69	18	6	3	0	27	202	0
9:15	10	49	5	0	64	2	10	21	0	33	3	64	2	0	69	17	4	3	0	24	190	0
Total	53	206	29	0	288	25	47	103	0	175	17	240	13	0	270	84	26	13	0	123	856	0
9:30	0	0	0	0	0	0	0	0	0	0	0	0	0	0	0	0	0	0	0	0	0	0
9:45	0	0	0	0	0	0	0	0	0	0	0	0	0	0	0	0	0	0	0	0	0	0
16:30	23	25	12	0	60	1	14	19	0	34	2	127	4	0	133	36	13	7	0	56	283	0
16:45	32	65	20	0	117	1	5	12	0	18	3	105	8	0	116	34	19	4	0	57	308	0
17:00	61	60	21	0	142	5	13	20	0	38	2	97	6	0	105	29	21	7	0	57	342	0
17:15	21	54	24	0	99	7	16	17	0	40	6	103	13	0	122	30	23	8	0	61	322	0
Total	137	204	77	0	418	14	48	68	0	130	13	432	31	0	476	129	76	26	0	231	1255	0
17:30	51	53	25	0	129	2	14	23	0	39	11	103	15	0	129	28	26	9	0	63	360	0
17:45	49	69	23	0	141	4	13	22	0	39	7	93	9	0	109	34	18	8	0	60	349	0
18:00	29	71	15	0	115	5	12	20	0	37	8	76	9	0	93	23	17	9	0	49	294	0
18:15	32	44	25	0	101	2	11	13	0	26	5	60	1	0	66	18	15	7	0	40	233	0
Total	161	237	88	0	486	13	50	78	0	141	31	332	34	0	397	103	76	33	0	212	1236	0
23:30	0	0	0	0	0	0	0	0	0	0	0	0	0	0	0	0	0	0	0	0	0	0
23:45	0	0	0	0	0	0	0	0	0	0	0	0	0	0	0	0	0	0	0	0	0	0
Grand Total	441	818	222	0	1481	71	211	370	0	652	75	1298	133	0	1506	446	268	89	0	803	4442	0
Apprch %	29.8%	55.2%	15.0%	0.0%		10.9%	32.4%	56.7%	0.0%		5.0%	86.2%	8.8%	0.0%		55.5%	33.4%	11.1%	0.0%			
Total %	9.9%	18.4%	5.0%	0.0%	33.3%	1.6%	4.8%	8.3%	0.0%	14.7%	1.7%	29.2%	3.0%	0.0%	33.9%	10.0%	6.0%	2.0%	0.0%	18.1%	100.0%	

AM PEAK HOUR	Mace Blvd Southbound					Cowell Blvd Westbound					Mace Blvd Northbound					Cowell Blvd Eastbound					Total
	LEFT	THRU	RIGHT	UTURNS	APP.TOTAL	LEFT	THRU	RIGHT	UTURNS	APP.TOTAL	LEFT	THRU	RIGHT	UTURNS	APP.TOTAL	LEFT	THRU	RIGHT	UTURNS	APP.TOTAL	
Peak Hour Analysis From 07:45 to 08:45																					
Peak Hour For Entire Intersection Begins at 07:45																					
7:45	15	52	5	0	72	0	7	25	0	32	1	81	8	0	90	34	14	2	0	50	244
8:00	30	45	2	0	77	4	18	37	0	59	6	76	18	0	100	35	34	2	0	71	307
8:15	35	50	13	0	98	12	36	30	0	78	5	68	27	0	100	33	38	7	0	78	354
8:30	18	59	8	0	85	15	18	31	0	64	4	56	8	0	68	30	10	1	0	41	258
Total Volume	98	206	28	0	332	31	79	123	0	233	16	281	61	0	358	132	96	12	0	240	1163
% App Total	29.5%	62.0%	8.4%	0.0%		13.3%	33.9%	52.8%	0.0%		4.5%	78.5%	17.0%	0.0%		55.0%	40.0%	5.0%	0.0%		
PHF	.700	.873	.538	.000	.847	.517	.549	.831	.000	.747	.667	.867	.565	.000	.895	.943	.632	.429	.000	.769	.821

PM PEAK HOUR	Mace Blvd Southbound					Cowell Blvd Westbound					Mace Blvd Northbound					Cowell Blvd Eastbound					Total
	LEFT	THRU	RIGHT	UTURNS	APP.TOTAL	LEFT	THRU	RIGHT	UTURNS	APP.TOTAL	LEFT	THRU	RIGHT	UTURNS	APP.TOTAL	LEFT	THRU	RIGHT	UTURNS	APP.TOTAL	
Peak Hour Analysis From 17:00 to 18:00																					
Peak Hour For Entire Intersection Begins at 17:00																					
17:00	61	60	21	0	142	5	13	20	0	38	2	97	6	0	105	29	21	7	0	57	342
17:15	21	54	24	0	99	7	16	17	0	40	6	103	13	0	122	30	23	8	0	61	322
17:30	51	53	25	0	129	2	14	23	0	39	11	103	15	0	129	28	26	9	0	63	360
17:45	49	69	23	0	141	4	13	22	0	39	7	93	9	0	109	34	18	8	0	60	349
Total Volume	182	236	93	0	511	18	56	82	0	156	26	396	43	0	465	121	88	32	0	241	1373
% App Total	35.6%	46.2%	18.2%	0.0%		11.5%	35.9%	52.6%	0.0%		5.6%	85.2%	9.2%	0.0%		50.2%	36.5%	13.3%	0.0%		
PHF	.746	.855	.930	.000	.900	.643	.875	.891	.000	.975	.591	.961	.717	.000	.901	.890	.846	.889	.000	.956	.953

ALL TRAFFIC DATA

File Name : 19-07183-003
Date : 05/30/2019

Bank 1 Count = Bikes & Peds

START TIME	Mace Blvd Southbound					Cowell Blvd Westbound					Mace Blvd Northbound					Cowell Blvd Eastbound					Total	Peds Total
	LEFT	THRU	RIGHT	PEDS	APP.TOTAL	LEFT	THRU	RIGHT	PEDS	APP.TOTAL	LEFT	THRU	RIGHT	PEDS	APP.TOTAL	LEFT	THRU	RIGHT	PEDS	APP.TOTAL		
7:30	0	0	0	6	0	0	8	0	4	8	0	1	0	2	1	0	1	0	1	1	10	13
7:45	0	0	0	4	0	0	19	0	0	19	2	0	1	5	3	0	6	0	0	6	28	9
8:00	0	1	0	0	1	0	10	0	0	10	0	2	6	3	8	0	17	0	0	17	36	3
8:15	0	0	0	5	0	0	9	0	1	9	0	1	4	0	5	0	5	0	3	5	19	9
Total	0	1	0	15	1	0	46	0	5	46	2	4	11	10	17	0	29	0	4	29	93	34
8:30	0	0	0	2	0	0	1	0	3	1	0	0	0	0	0	0	0	0	0	0	1	5
8:45	0	0	0	0	0	1	3	0	0	4	0	0	0	0	0	0	0	0	0	0	4	0
9:00	0	0	0	0	0	0	2	0	0	2	0	0	0	0	0	0	1	0	0	1	3	0
9:15	0	0	0	3	0	0	3	0	3	3	0	0	0	1	0	0	0	0	0	0	3	7
Total	0	0	0	5	0	1	9	0	6	10	0	0	0	1	0	0	1	0	0	1	11	12
9:30	0	0	0	0	0	0	0	0	0	0	0	0	0	0	0	0	0	0	0	0	0	0
9:45	0	0	0	0	0	0	0	0	0	0	0	0	0	0	0	0	0	0	0	0	0	0
16:30	0	0	0	1	0	1	0	0	1	1	0	0	1	0	1	0	1	0	0	1	3	2
16:45	0	0	0	2	0	0	0	0	0	0	0	0	2	1	2	1	1	1	0	3	5	3
17:00	0	0	0	2	0	0	2	0	0	2	0	0	0	0	0	0	0	0	0	0	2	2
17:15	0	0	0	4	0	0	1	0	0	1	0	0	1	3	1	0	1	0	1	1	3	8
Total	0	0	0	9	0	1	3	0	1	4	0	0	4	4	4	1	3	1	1	5	13	15
17:30	0	0	1	1	1	1	1	0	2	2	0	0	0	1	0	0	3	0	2	3	6	6
17:45	1	0	1	1	2	1	2	0	1	3	0	0	2	0	2	0	1	0	0	1	8	2
18:00	0	0	0	4	0	0	0	0	0	0	0	0	0	1	0	0	2	1	0	3	3	5
18:15	0	0	2	3	2	0	0	1	0	1	0	0	0	0	0	0	2	0	1	2	5	4
Total	1	0	4	9	5	2	3	1	3	6	0	0	2	2	2	0	8	1	3	9	22	17
23:30	0	0	0	0	0	0	0	0	0	0	0	0	0	0	0	0	0	0	0	0	0	0
23:45	0	0	0	0	0	0	0	0	0	0	0	0	0	0	0	0	0	0	0	0	0	0
Grand Total	1	1	4	38	6	4	61	1	15	66	2	4	17	17	23	1	41	2	8	44	139	78
Apprch %	16.7%	16.7%	66.7%			6.1%	92.4%	1.5%			8.7%	17.4%	73.9%			2.3%	93.2%	4.5%				
Total %	0.7%	0.7%	2.9%		4.3%	2.9%	43.9%	0.7%		47.5%	1.4%	2.9%	12.2%		16.5%	0.7%	29.5%	1.4%		31.7%	100.0%	

AM PEAK HOUR	Mace Blvd Southbound					Cowell Blvd Westbound					Mace Blvd Northbound					Cowell Blvd Eastbound					Total	
	LEFT	THRU	RIGHT	PEDS	APP.TOTAL	LEFT	THRU	RIGHT	PEDS	APP.TOTAL	LEFT	THRU	RIGHT	PEDS	APP.TOTAL	LEFT	THRU	RIGHT	PEDS	APP.TOTAL		
Peak Hour Analysis From 07:45 to 08:45																						
Peak Hour For Entire Intersection Begins at 07:45																						
7:45	0	0	0	4	0	0	19	0	0	19	2	0	1	5	3	0	6	0	0	6	28	
8:00	0	1	0	0	1	0	10	0	0	10	0	2	6	3	8	0	17	0	0	17	36	
8:15	0	0	0	5	0	0	9	0	1	9	0	1	4	0	5	0	5	0	3	5	19	
8:30	0	0	0	2	0	0	1	0	3	1	0	0	0	0	0	0	0	0	0	0	1	
Total Volume	0	1	0	11	1	0	39	0	4	39	2	3	11	8	16	0	28	0	3	28	84	
% App Total	0.0%	100.0%	0.0%			0.0%	100.0%	0.0%			12.5%	18.8%	68.8%			0.0%	100.0%	0.0%				
PHF	.000	.250	.000		.250	.000	.513	.000		.513	.250	.375	.458		.500	.000	.412	.000		.412	.583	

PM PEAK HOUR	Mace Blvd Southbound					Cowell Blvd Westbound					Mace Blvd Northbound					Cowell Blvd Eastbound					Total	
	LEFT	THRU	RIGHT	PEDS	APP.TOTAL	LEFT	THRU	RIGHT	PEDS	APP.TOTAL	LEFT	THRU	RIGHT	PEDS	APP.TOTAL	LEFT	THRU	RIGHT	PEDS	APP.TOTAL		
Peak Hour Analysis From 17:00 to 18:00																						
Peak Hour For Entire Intersection Begins at 17:00																						
17:00	0	0	0	2	0	0	2	0	0	2	0	0	0	0	0	0	0	0	0	0	2	
17:15	0	0	0	4	0	0	1	0	0	1	0	0	1	3	1	0	1	0	1	1	3	
17:30	0	0	1	1	1	1	1	0	2	2	0	0	0	1	0	0	3	0	2	3	6	
17:45	1	0	1	1	2	1	2	0	1	3	0	0	2	0	2	0	1	0	0	1	8	
Total Volume	1	0	2	8	3	2	6	0	3	8	0	0	3	4	3	0	5	0	3	5	19	
% App Total	33.3%	0.0%	66.7%			25.0%	75.0%	0.0%			0.0%	0.0%	100.0%			0.0%	100.0%	0.0%				
PHF	.250	.000	.500		.375	.500	.750	.000		.667	.000	.000	.375		.375	.000	.417	.000		.417	.594	

ALL TRAFFIC DATA

File Name : 19-07183-003
Date : 05/30/2019

Bank 2 Count = HT

START TIME	Mace Blvd Southbound					Cowell Blvd Westbound					Mace Blvd Northbound					Cowell Blvd Eastbound					Total	Utorns Total
	LEFT	THRU	RIGHT	UTURNS	APP.TOTAL	LEFT	THRU	RIGHT	UTURNS	APP.TOTAL	LEFT	THRU	RIGHT	UTURNS	APP.TOTAL	LEFT	THRU	RIGHT	UTURNS	APP.TOTAL		
7:30	2	1	1	0	4	0	0	0	0	0	0	1	0	0	1	0	1	0	0	1	6	0
7:45	2	2	0	0	4	0	1	2	0	3	0	2	0	0	2	2	1	0	0	3	12	0
8:00	0	3	1	0	4	1	0	2	0	3	0	1	0	0	1	1	0	0	0	1	9	0
8:15	1	4	1	0	6	0	0	1	0	1	0	1	0	0	1	0	0	0	0	0	8	0
Total	5	10	3	0	18	1	1	5	0	7	0	5	0	0	5	3	2	0	0	5	35	0
8:30	0	2	1	0	3	0	0	0	0	0	0	1	1	0	2	1	0	0	0	1	6	0
8:45	1	1	0	0	2	0	0	1	0	1	0	0	0	0	0	1	0	0	0	1	4	0
9:00	1	2	1	0	4	0	1	1	0	2	0	2	0	0	2	1	0	0	0	1	9	0
9:15	0	5	0	0	5	0	1	5	0	6	0	1	0	0	1	2	1	0	0	3	15	0
Total	2	10	2	0	14	0	2	7	0	9	0	4	1	0	5	5	1	0	0	6	34	0
9:30	0	0	0	0	0	0	0	0	0	0	0	0	0	0	0	0	0	0	0	0	0	0
9:45	0	0	0	0	0	0	0	0	0	0	0	0	0	0	0	0	0	0	0	0	0	0
16:30	1	0	0	0	1	0	0	1	0	1	0	5	0	0	5	1	1	0	0	2	9	0
16:45	0	0	3	0	3	0	0	0	0	0	0	6	0	0	6	1	0	0	0	1	10	0
17:00	0	0	0	0	0	0	1	1	0	2	0	2	0	0	2	4	0	0	0	4	8	0
17:15	0	0	2	0	2	0	1	1	0	2	0	2	0	0	2	0	0	0	0	0	6	0
Total	1	0	5	0	6	0	2	3	0	5	0	15	0	0	15	6	1	0	0	7	33	0
17:30	0	0	0	0	0	1	0	1	0	2	0	2	0	0	2	2	0	0	0	2	6	0
17:45	1	1	1	0	3	0	1	0	0	1	0	0	0	0	0	2	1	0	0	3	7	0
18:00	0	0	0	0	0	0	1	2	0	3	0	1	0	0	1	0	0	0	0	0	4	0
18:15	0	0	1	0	1	0	0	1	0	1	1	1	0	0	2	1	0	0	0	1	5	0
Total	1	1	2	0	4	1	2	4	0	7	1	4	0	0	5	5	1	0	0	6	22	0
23:30	0	0	0	0	0	0	0	0	0	0	0	0	0	0	0	0	0	0	0	0	0	0
23:45	0	0	0	0	0	0	0	0	0	0	0	0	0	0	0	0	0	0	0	0	0	0
Grand Total	9	21	12	0	42	2	7	19	0	28	1	28	1	0	30	19	5	0	0	24	124	0
Apprch %	21.4%	50.0%	28.6%	0.0%	33.9%	7.1%	25.0%	67.9%	0.0%	22.6%	3.3%	93.3%	3.3%	0.0%	24.2%	79.2%	20.8%	0.0%	0.0%	19.4%	100.0%	
Total %	7.3%	16.9%	9.7%	0.0%	33.9%	1.6%	5.6%	15.3%	0.0%	22.6%	0.8%	22.6%	0.8%	0.0%	24.2%	15.3%	4.0%	0.0%	0.0%	19.4%	100.0%	

AM PEAK HOUR	Mace Blvd Southbound					Cowell Blvd Westbound					Mace Blvd Northbound					Cowell Blvd Eastbound					Total
	LEFT	THRU	RIGHT	UTURNS	APP.TOTAL	LEFT	THRU	RIGHT	UTURNS	APP.TOTAL	LEFT	THRU	RIGHT	UTURNS	APP.TOTAL	LEFT	THRU	RIGHT	UTURNS	APP.TOTAL	
Peak Hour Analysis From 07:45 to 08:45																					
Peak Hour For Entire Intersection Begins at 07:45																					
7:45	2	2	0	0	4	0	1	2	0	3	0	2	0	0	2	2	1	0	0	3	12
8:00	0	3	1	0	4	1	0	2	0	3	0	1	0	0	1	1	0	0	0	1	9
8:15	1	4	1	0	6	0	0	1	0	1	0	1	0	0	1	0	0	0	0	0	8
8:30	0	2	1	0	3	0	0	0	0	0	0	1	1	0	2	1	0	0	0	1	6
Total Volume	3	11	3	0	17	1	1	5	0	7	0	5	1	0	6	4	1	0	0	5	35
% App Total	17.6%	64.7%	17.6%	0.0%		14.3%	14.3%	71.4%	0.0%		0.0%	83.3%	16.7%	0.0%		80.0%	20.0%	0.0%	0.0%		
PHF	.375	.688	.750	.750	.708	.250	.250	.625	.625	.583	.000	.625	.250	.250	.750	.500	.250	.000	.000	.417	.729

PM PEAK HOUR	Mace Blvd Southbound					Cowell Blvd Westbound					Mace Blvd Northbound					Cowell Blvd Eastbound					Total
	LEFT	THRU	RIGHT	UTURNS	APP.TOTAL	LEFT	THRU	RIGHT	UTURNS	APP.TOTAL	LEFT	THRU	RIGHT	UTURNS	APP.TOTAL	LEFT	THRU	RIGHT	UTURNS	APP.TOTAL	
Peak Hour Analysis From 17:00 to 18:00																					
Peak Hour For Entire Intersection Begins at 17:00																					
17:00	0	0	0	0	0	0	1	1	0	2	0	2	0	0	2	4	0	0	0	4	8
17:15	0	0	2	0	2	0	1	1	0	2	0	2	0	0	2	0	0	0	0	0	6
17:30	0	0	0	0	0	1	0	1	0	2	0	2	0	0	2	2	0	0	0	2	6
17:45	1	1	1	0	3	0	1	0	0	1	0	0	0	0	0	2	1	0	0	3	7
Total Volume	1	1	3	0	5	1	3	3	0	7	0	6	0	0	6	8	1	0	0	9	27
% App Total	20.0%	20.0%	60.0%	0.0%		14.3%	42.9%	42.9%	0.0%		0.0%	100.0%	0.0%	0.0%		88.9%	11.1%	0.0%	0.0%		
PHF	.250	.250	.375	.375	.417	.250	.750	.750	.750	.875	.000	.750	.000	.000	.750	.500	.250	.000	.000	.563	.844