

PHASE I ENVIRONMENTAL
SITE ASSESSMENT

DAVIS INNOVATION CENTER
YOLO COUNTY, CALIFORNIA

The logo for ENGEO, featuring the word "ENGEO" in large, white, 3D block letters. The letters are set against a background of a green, rolling hillside under a blue sky. A large, semi-transparent "DRAFT" watermark is overlaid diagonally across the logo.

Expect Excellence

Submitted to:
SKK Developments
c/o John Hodgson
The Hodgson Company
1117 18th Street
Sacramento, CA 95811

Prepared by:
ENGEO Incorporated

October 20, 2014

Project No:
11626.000.000

Project No.
11626.000.000

October 20, 2014

SKK Developments
c/o John Hodgson
The Hodgson Company
1117 18th Street
Sacramento, CA 95811

Subject: Davis Innovation Center
Yolo County, California

PHASE I ENVIRONMENTAL SITE ASSESSMENT

Dear Mr. Hodgson:

We are glad to present our phase I environmental site assessment of the subject property (Property) located in Yolo County, California. The attached report includes a description of the site assessment activities, along with ENGEO's findings, opinions, and conclusions regarding the Property.

ENGEO has the specific qualifications based on education, training, and experience to assess the nature, history, and setting of the Property, and has developed and performed all appropriate inquiries in conformance with the standards and practices set forth in 40 CFR Part 312. We declare that, to the best of our professional knowledge and belief, the responsible charge for this study meets the definition of Environmental Professional as defined in Section 312.10 of 40 CFR Part 312 and ASTM 1527-13.

We are pleased to be of service to you on this project. If you have any questions concerning the contents of our report, please contact us.

Sincerely,

ENGEO Incorporated

Morgan Johnson

Shawn Munger, CHG

TABLE OF CONTENTS

Letter of Transmittal

	<u>Page</u>
EXECUTIVE SUMMARY.....	1
1.0 INTRODUCTION	3
1.1 SITE LOCATION	3
1.2 SITE AND VICINITY CHARACTERISTICS.....	3
1.3 CURRENT USE OF PROPERTY/DESCRIPTION OF SITE IMPROVEMENTS.....	4
1.4 CURRENT USE OF ADJOINING PROPERTIES.....	4
1.5 PURPOSE OF PHASE I ENVIRONMENTAL SITE ASSESSMENT	4
1.6 DETAILED SCOPE OF SERVICES.....	4
1.7 LIMITATIONS AND EXCEPTIONS OF ASSESSMENT	5
1.8 SPECIAL TERMS AND CONDITIONS	5
2.0 USER-PROVIDED INFORMATION	6
2.1 PROPERTY RECORDS.....	6
2.1.1 Title Report/Ownership	6
2.1.2 Environmental Liens and Activity Use Limitations	6
2.2 USER KNOWLEDGE OF PROPERTY	6
3.0 RECORDS REVIEW	6
3.1 HISTORICAL RECORD SOURCES.....	6
3.1.1 Historical Topographic Maps	6
3.1.2 Aerial Photographs.....	7
3.1.3 Fire Insurance Maps.....	9
3.1.4 City Directory	9
3.2 ENVIRONMENTAL RECORD SOURCES.....	9
3.2.1 Standard Environmental Records	9
3.2.1.1 Subject Property.....	9
3.2.1.2 Other Properties	9
3.3 REGULATORY AGENCY FILES AND RECORDS.....	10
4.0 SITE RECONNAISSANCE.....	11
4.1 METHODOLOGY	11
4.2 GENERAL SITE SETTING.....	11
4.3 EXTERIOR OBSERVATIONS	11
4.4 ASBESTOS-CONTAINING MATERIALS AND LEAD-BASED PAINT	12
4.5 INDOOR AIR QUALITY	12
5.0 INTERVIEWS.....	13

TABLE OF CONTENTS (Continued)

6.0 EVALUATION	13
6.1 FINDINGS	13
6.2 OPINIONS AND DATA GAPS	13
6.3 CONCLUSIONS	13

REFERENCES

FIGURES

- APPENDIX A** – Environmental Data Resources, Inc., Radius Map Report
- APPENDIX B** – Environmental Data Resources, Inc., Sanborn Map Report
- APPENDIX C** – Environmental Data Resources, Inc., Historical Topographic Map Report
- APPENDIX D** – First American Title, Preliminary Title Report
- APPENDIX E** – Environmental Data Resources, Inc., Aerial Photo Decade Package
- APPENDIX F** – Environmental Data Resources, Inc., City Directory
- APPENDIX G** – Environmental Data Resources, Inc., Environmental Lien Search Report
- APPENDIX H** – Environmental Site Assessment Questionnaires (2)
- APPENDIX I** – Qualifications of Environmental Professional

DRAFT

EXECUTIVE SUMMARY

ENGEO conducted a phase I environmental site assessment for the property located along West Covell Boulevard and Highway 113 in Yolo County, California (Property). The Property is approximately 208-acres in area and is identified by Assessor's Parcel Numbers (APN) 036-060-005 (39660 and 39668 West Covell), 036-020-018, 017, 016, 015, 014, 013, and 012. The Property is located just outside of the City of Davis limits.

The Property consists of fallow agriculture fields. Review of historical records indicates that the Property was used for growing small grain, hay, and pasture. Buildings were constructed on the Property prior to 1907. The Property is mapped within the 100-year flood plain and is located just outside of the City of Davis limits.

This assessment included a review of local, state, tribal, and federal environmental record sources, standard historical sources, aerial photographs, fire insurance maps and physical setting sources. A reconnaissance of the Property was conducted to review site use and current conditions to check for the storage, use, production or disposal of hazardous or potentially hazardous materials and interviews with persons knowledgeable about current and past site use.

The site reconnaissance and records review did not find documentation or physical evidence of soil or groundwater impairments associated with the use or past use of the Property. A review of regulatory databases maintained by county, state, tribal, and federal agencies found no documentation of hazardous materials violations or discharge on the Property and did not identify contaminated facilities within the appropriate American Society for Testing and Materials (ASTM) search distances that would reasonably be expected to impact the Property.

Based on the findings of this assessment, no Recognized Environmental Conditions (RECs), no historical RECs, and no controlled RECs were identified for the Property.

Based on the review of regulatory databases and site reconnaissance, we present information on features of potential environmental concern that were either contained in the databases or observed on the Property. These features were not considered to be RECs. We briefly discuss each feature below.

- Buildings were located in the southeast portions of APNs 036-060-005 and 036-020-015 prior to 1907. It is possible that abandoned septic tanks, fuel tanks, and/or wells remain at these locations. If any of these potential items are uncovered during construction, we recommend retaining an environmental professional to assist with the removal.
- The homestead area in APN 036-060-005 had small orchard plantings of approximately 50 to 75 trees adjacent to the house, based on historical aerial photographs. We consider this to be a "hobby" garden and as such the potential for widespread agrichemical impacts is de minimus.

- Irrigation wells currently exist in the southwest portion of APN 036-060-005 and the southeast corner of APN 036-020-014. A third well is located at the east edge of APN 036-060-005. We have not determined if this well is located onsite or offsite. If these wells are no longer operated, they are required to be properly abandoned through Yolo County Environmental Health Department's permit program.
- A soil stockpile was created at the north edge of APN 036-060-005 between 1993 and 1998. If the source of this soil is undocumented, soil testing for potential environmental contaminants should be considered.

ENGEO has performed a phase I environmental site assessment in general conformance with the scope and limitations of ASTM E1527 of (APN) 036-060-005 (39660 and 39668 West Covell), 036-020-018, 017, 16, 015, 014, 013, and 012, the Property. Any exceptions to, or deletions from, this practice are described in Section(s) 6.2 of this report.

ENGEO recommends no further environmental studies at this time.

DRAFT

1.0 INTRODUCTION

ENGEO conducted a phase I environmental site assessment for the Property located along West Covell Boulevard and Highway 113 in Yolo County, California (Figure 1). The approximately 208-acre Property is identified as APN 036-060-005 (39660 and 39668 West Covell), 036-020-018, 017, 16, 015, 014, 013, and 012 (Figure 2) and currently consists of fallow fields.

1.1 SITE LOCATION

The Property is located along West Covell Boulevard and Highway 113 in Yolo County, California (Figure 1). The approximately 208-acre Property is identified as APN 036-060-005 (39660 and 39668 West Covell), 036-020-018, 017, 16, 015, 014, 013, and 012 (Figure 2).

1.2 SITE AND VICINITY CHARACTERISTICS

According to published topographic maps, the Property is relatively level at an elevation of approximately 50 feet above mean sea level (msl). Review of the Geologic Map of the Sacramento Quadrangle found that the Property is underlain by Basin Deposits (Alluvium)

Geocheck – Physical Setting Source Summary of the Environmental Resources Data report (Appendix A) identified five Federal United States Geological Survey (USGS) wells located within 1 mile of the Property and three City wells. Water level measurements were provided for one USGS well. The depth to water was measured at 45 feet in 1981.

We reviewed the Department of Water Resources On-line Water Data Library for depth to water in the vicinity of the site. State well number 08N02E04E001M is mapped approximately 1/10 mile east of the Property and groundwater was measured at a depth of 49 feet in 1992.

We reviewed EnviroStor, a website maintained by the State of California, Department of Toxic Substances Control, and GeoTracker, a website maintained by the State of California, Water Resources Control Board, for nearby facilities with records that include depth to groundwater measurements. The following information was obtained regarding local groundwater conditions.

TABLE 1.2-1
 Local Groundwater Conditions

Proximity to Property	Reported Depth to Groundwater	Reported Groundwater Flow Direction
¼-mile to the east	15.2 feet	Northeast

The site-specific depth to groundwater and direction of groundwater flow was not determined as part of this assessment. Fluctuations in groundwater levels may occur seasonally and over a period of years due to variations in precipitation, temperature, irrigation and other factors.

We reviewed the Department of Conservation, Division of Oil, Gas, and Geothermal Resources (DOGGR) web site and map database to determine if any historic oil and/or gas wells were located within the Property. Two plugged wells were mapped within 1 mile of the Property.

1.3 CURRENT USE OF PROPERTY/DESCRIPTION OF SITE IMPROVEMENTS

The Property currently consists of fallow fields. A paved access road, appears to have been constructed for a potential home site in 2004. The road is lined with palm trees and has an electric gate. An irrigation well is situated near the gate. A second older irrigation well is located in the southwest portion of the Property. Both wells appear to have electrical service.

1.4 CURRENT USE OF ADJOINING PROPERTIES

The adjoining property to the east consists of the Sutter Medical Center. A City water facility is on the adjoining property to the east. Residential neighborhoods are located to the south and north. Farmland is situated to the west.

1.5 PURPOSE OF PHASE I ENVIRONMENTAL SITE ASSESSMENT

This assessment was performed at the request of SKK Developments, for the purpose of environmental due diligence during property acquisition. The objective of this phase I environmental site assessment is to identify Recognized Environmental Conditions (RECs) associated with the Property. As defined in the ASTM Standard Practice E 1527-13, an REC is “the presence or likely presence of any hazardous substances or petroleum products in, on, or at a property: (1) due to release to the environment; (2) under conditions indicative of a release to the environment; or (3) under conditions that pose a material threat of a future release to the environment.”

1.6 DETAILED SCOPE OF SERVICES

The scope of services performed included the following:

- A review of publicly available and practically reviewable standard local, state, tribal, and federal environmental record sources.
- A review of publicly available and practically reviewable standard historical sources, aerial photographs, fire insurance maps and physical setting sources.
- A reconnaissance of the Property to review site use and current conditions. The reconnaissance was conducted to check for the storage, use, production or disposal of hazardous or potentially hazardous materials.
- Interviews with owners/occupants and public sector officials.
- Preparation of this report with our findings, opinions, and conclusions.

1.7 LIMITATIONS AND EXCEPTIONS OF ASSESSMENT

The professional staff at ENGEEO strives to perform its services in a proper and professional manner with reasonable care and competence but is not infallible. The recommendations and conclusions presented in this report were based on the findings of our study, which were developed solely from the contracted services. The findings of the report are based in part on contracted database research, out-of-house reports and personal communications. The opinions formed by ENGEEO are based on the assumed accuracy of the relied upon data in conjunction with our relevant professional experience related to such data interpretation. ENGEEO assumes no liability for the validity of the materials relied upon in the preparation of this report.

This document must not be subject to unauthorized reuse; that is, reuse without written authorization of ENGEEO. Such authorization is essential because it requires ENGEEO to evaluate the document's applicability given new circumstances, not the least of which is passage of time. The findings from a phase I environmental site assessment are valid for one year after completion of the report. Updates of portions of the assessment may be necessary after a period of 180 days after completion.

This phase I environmental site assessment is not intended to represent a complete soil or groundwater characterization, nor define the depth or extent of soil or groundwater contamination. It is intended to provide an evaluation of potential environmental concerns associated with the use of the Property. A more extensive assessment that would include a subsurface exploration with laboratory testing of soil and groundwater samples could provide more definitive information concerning site-specific conditions. If additional assessment activities are considered for the Property and if other entities are retained to provide such services, ENGEEO cannot be held responsible for any and all claims arising from or resulting from the performance of such services by other persons or entities. ENGEEO can also not be held responsible from any and all claims arising or resulting from clarifications, adjustments, modifications, discrepancies or other changes necessary to reflect changed field or other conditions.

1.8 SPECIAL TERMS AND CONDITIONS

ENGEEO has prepared this report for the exclusive use of our client, SKK Developments. It is recognized and agreed that ENGEEO has assumed responsibility only for undertaking the study for the client. The responsibility for disclosures or reports to a third party and for remedial or mitigative action shall be solely that of the Client.

Laboratory testing of soil or groundwater samples was not within the scope of the contracted services. The assessment did not include an asbestos survey, an evaluation of lead-based paint, an inspection of light ballasts for polychlorinated biphenyls (PCBs), a radon evaluation, or a mold survey.

This report is based upon field and other conditions discovered at the time of preparation of ENGEO's assessment. Visual observations referenced in this report are intended only to represent conditions at the time of the reconnaissance. ENGEO would not be aware of site contamination, such as dumping and/or accidental spillage, that occurred subsequent to the reconnaissance conducted by ENGEO personnel.

2.0 USER-PROVIDED INFORMATION

2.1 PROPERTY RECORDS

2.1.1 Title Report/Ownership

The Title Report lists recorded land title detail, ownership fees, leases, land contracts, easements, liens, deficiencies, and other encumbrances attached to or recorded against a subject property. Laws and regulations pertaining to land trusts vary from state to state and the detail of information presented in a Title Report can vary greatly by jurisdiction. As a result, ENGEO utilizes a Title Report, when provided to us, as a supplement to other historical record sources.

We have not been provided with a preliminary title report at this time.

2.1.2 Environmental Liens and Activity Use Limitations

Environmental Data Resources, Inc. (EDR) provided an Environmental Lien Search Report for the Property prepared by NETR Real Estate Research and Information. The report, which is included in Appendix B, listed no environmental liens associated with APN 036-060-005.

2.2 USER KNOWLEDGE OF PROPERTY

We have not received completed environmental questionnaires from the client or owner at this time.

3.0 RECORDS REVIEW

3.1 HISTORICAL RECORD SOURCES

The purpose of the historical record review is to develop a history of the previous uses or occupancies of the Property and surrounding area in order to identify those uses or occupancies that are likely to have led to recognized environmental conditions on the Property.

3.1.1 Historical Topographic Maps

Historical USGS topographic maps were reviewed to determine if discernible changes in topography or improvements pertaining to the Property had been recorded. The following maps were provided to us through an EDR Historical Topographic Map Report, presented in Appendix C.

TABLE 3.1.1-1
 Historical Topographic Maps

Quad	Year	Series	Scale
Woodland	1907	15	1:62500
Merrit	1915	7.5	1:31680
Woodland	1941	15	1:50000
Merrit	1952	7.5	1:24000
Woodland	1953	15	1:62500
Merrit	1968	7.5	1:24000
Merrit	1975	7.5	1:24000
Merrit	1981	7.5	1:24000
Merrit	1992	7.5	1:24000

1907 Map – A building is mapped in the southeast portion of APN 036-060-005. A second building is mapped in the east portion of APN 036-020-015. Roads are mapped in the along the present alignments of Covell Boulevard and Highway 113.

1915 Map – A structure and access road is mapped near the southeast Property corner.

1941 Map – No significant changes are noted.

1952 Map – Three buildings are mapped in APN 036-060-005. No other buildings are mapped on the Property. A well is mapped in the southwest corner of APN 036-060-005. An irrigation ditch extends north from the well, along the west side of APN 036-060-005, and east along the south side of APN 036-020-015.

1953 and 1968 Maps – No significant changes are noted onsite. The Binning Tract residential development was constructed on the neighboring land to the north in 1968.

1975 Map – Highway 113 and the Covell Boulevard interchange are mapped as newly developed.

1981 Map – No significant changes are noted.

1992 Map – The Davis City limit line is mapped along the east edge of the Property.

3.1.2 Aerial Photographs

The following aerial photographs, provided by EDR, were reviewed for information regarding past conditions and land use at the Property and in the immediate vicinity. These photographs are presented in Appendix E.

TABLE 3.1.2-1
Aerial Photographs

Flyer	Year	Scale
Cartwright	1957	1"=500'
USGS	1968	1"=500'
NASA	1974	1"=500'
USGS	1984	1"=500'
USGS	1993	1"=500'
USGS	1998	1"=500'
USDA	2005	1"=500'
USDA	2006	1"=500'
USDA	2009	1"=500'
USDA	2010	1"=500'
USDA	2012	1"=500'

1957 Photograph – APN 036-060-005 is being used for growing small grain or hay. Two buildings and a small orchard consisting of approximately 50 trees are visible in the southeast corner of the APN 036-060-005. The parcels to the north are being used for grazing, with some irrigated land, based on rice checks that are visible.

1968-1993 Photographs – A small basin is visible near the northwest corner of APN 036-060-005. The small orchard is no longer visible. The Property appears to be used for hay and grazing. The rice checks are no longer visible in the north portion of the Property.

1998 Photograph – The western building is no longer visible in the southeast corner of APN 036-060-005. A soil stockpile is visible of the north edge of APN 036-060-005.

2004 Google Earth – A new paved road and cul-de-sac has been constructed along the north edge of APNs 036-020-017, 16, and 15.

2005 Google Earth – One main building and a small outbuilding are visible remaining in APN 036-060-005. A small orchard consisting of approximately 75 trees is visible to the northwest of the building.

2006 Google Earth – All buildings have been removed from APN 036-060-005.

2010 and 2011 Google Earth/Photographs – The former homestead area in APN 036-060-005 is being used as a parking lot for the adjacent medical center and construction equipment. The parking area appears to have a gravel surface. The gravel was removed and the parking area was abandoned in 2011.

3.1.3 Fire Insurance Maps

EDR prepared a Sanborn Fire insurance map search for the Property and surrounding properties. EDR reported that no maps were available for the Property and surrounding properties.

3.1.4 City Directory

City Directories, published since the 18th century for major towns and cities, lists the name of the resident or business associated with each address. A city directory search conducted by EDR is located in Appendix F.

The Property is not listed in the City Directory.

3.2 ENVIRONMENTAL RECORD SOURCES

EDR performed a search of federal, tribal, state, and local databases regarding the Property and nearby properties. Details regarding the databases searched by EDR are provided in Appendix A. A list of the facilities documented by EDR within the approximate minimum search distance of the Property is provided below.

3.2.1 Standard Environmental Records

3.2.1.1 Subject Property

The Property is not listed on the Standard Environmental Record sources.

3.2.1.2 Other Properties

Offsite facilities documented by EDR within 1-mile of the Study Area are listed below.

TABLE 3.2.1.2-1
 Other Properties

Facility	Address	Database
Sutter Davis Hospital	2000 Sutter Pl	UST, EMI, RCRA-SQG, FINDS, HAZNET
Sutter Medical	2020 Sutter Pl Ste 1	HAZNET
Sutter Medical	2030 Sutter Pl Ste 2	HAZNET
Beacon Station 3643	12845 Hwy 33	UST
R. & R. Enterprises	1940 Barry Rd	HIST UST
Not Listed	2002 Lyndell Ter	EDR US Hist Auto Stat
Davis 1 Stop	2002 Lyndell Tr	UST
Davis Texaco	2002 Lyndell Terranc	LUST
Not Listed	2014 Lyndell Ter	EDR US Hist Auto Stat, AST
Not Listed	39748 Sharon Ave	EDR US Hist Cleaners

Based on the distances to the identified database sites, regional topographic gradient, and the EDR findings, it is unlikely that the above-stated database sites pose an environmental risk to the Study Area. Properties that are on the “Orphan Summary” list are not expected to pose a risk to the Study Area.

3.3 REGULATORY AGENCY FILES AND RECORDS

The following agencies were contacted pertaining to possible past development and/or activity at the Property.

- City of Davis Building and Planning Departments
- City of Davis Fire Department
- Yolo County Department of Environmental Health
- Yolo County Building Department

We submitted a request for public review of City Building and Fire Department permit records for the Property on October 14, 2014. The city had not responded by the time of report preparation.

A building permit search performed by EDR found no permits for 39660 and 39668 West Covell Boulevard

We reviewed the Yolo County Department of Environmental Health online records database. We found no Environmental Health records pertaining to the Property.

We reviewed the Yolo County building permit records on its online eTRAKiT database. For 39660 Covell, we found permits for temporary employee parking and power pole (2009), out building and house demolition (2005). For APN 036-020-014, we found permits for the installation of an electric gate (2004).

According to City maps, the Property is situated in the unincorporated County area, just west of the City limit line.

We also reviewed GeoTracker, a website maintained by the State of California, Water Resources Control Board, and EnviroStor, a website maintained by the State of California, Department of Toxic Substances Control for information regarding the Property. The Property is not listed on either website. An active LUST site, Circle K 1930 Lake Boulevard, is mapped approximately 0.5 mile from the Property.

4.0 SITE RECONNAISSANCE

4.1 METHODOLOGY

ENGEO conducted a reconnaissance of the Property on October 14, 2014. The reconnaissance was performed by Paul Cottingham, Senior Geologist, of ENGEO. The Property was viewed for hazardous materials storage, superficial staining or discoloration, debris, stressed vegetation, or other conditions that may be indicative of potential sources of soil or groundwater contamination. The site was also checked for evidence of fill/ventilation pipes, ground subsidence, or other evidence of existing or preexisting underground storage tanks. Photographs taken during the site reconnaissance are presented in Figure 3.

4.2 GENERAL SITE SETTING

The Property currently consists of disked fields. In the northern portion of the Property, a paved access road, appears to have been constructed for a potential home site. The road is lined with palm trees and has an electric gate.

4.3 EXTERIOR OBSERVATIONS

Structures. No building structures were observed during the site reconnaissance.

Hazardous Substances and Petroleum Products in Connection with Identified Uses. No hazardous substances or petroleum products were observed within the Property during the site reconnaissance.

Storage Tanks. No above-ground storage tanks or evidence of existing underground storage tanks was observed during the site reconnaissance.

Odors. No odors indicative of hazardous materials or petroleum material impacts were noted at the time of the reconnaissance.

Pools of Potentially Hazardous Liquid. No pools of potentially hazardous liquid were observed within the Property at the time of our reconnaissance.

Drums. No drums were observed on the Property at the time of the reconnaissance.

Hazardous Substance and Petroleum Product Containers. No hazardous substance or petroleum product containers were observed on the Property at the time of our reconnaissance.

Polychlorinated Biphenyls (PCBs). No PCB-containing materials, including transformers, were observed within the Property during our site reconnaissance.

Pits, Ponds and Lagoons. No pits, ponds or lagoons were observed within the Property at the time of our reconnaissance.

Stained Soil/Pavement. No stained soil or pavement was observed within the Property at the time of our reconnaissance.

Stressed Vegetation. No signs of stressed vegetation were observed on the Property at the time of our reconnaissance.

Solid Waste/Debris. No disposal of solid waste was observed at the subject property.

Stockpiles/Fill Material. We observed stockpiled soil along the north edge of APN036-060-005. Based on aerial photos, the stockpile was created between 1993 and 1998.

Wastewater. No wastewater conveyance systems were observed at the Property during the reconnaissance.

Wells. We observed an older large irrigation well in the southwest corner of APN 036-060-005 and a newer and smaller irrigation well in APN 036-020-014. We observed a third well at the east edge of APN 036-060-005. We have not determined if this well is located onsite or offsite.

Septic Systems. No septic systems were found within the Property during our site reconnaissance. Former buildings were observed on APNs 036-060-005 and 036-020-015. Septic systems may exist at these locations.

4.4 ASBESTOS-CONTAINING MATERIALS AND LEAD-BASED PAINT

An asbestos and lead-based paint survey was not conducted as part of this assessment. No structures are currently located on the Property.

4.5 INDOOR AIR QUALITY

An evaluation of indoor air quality, mold, or radon was not included as part of the contracted scope of services. The California Department of Health Services has conducted studies of radon risks throughout the state, sorted by zip code. Results of the studies indicate that 56 tests were conducted within the Property zip code, with 2 tests exceeding the current EPA action level of 4 picocuries per liter [pCi/L]¹).

In accordance with ASTM E2600-10 (Tier 1) (*Standard Guide for Vapor Encroachment Screening on Property Involved in Real Estate Transactions*); there are no potential petroleum

¹ California Department of Health Services – Division of Drinking Water and Environmental Management – Radon (<http://www.cdph.ca.gov/HealthInfo/vironhealth/Documents/Radon/CaliforniaRadonDatabase.pdf>).

hydrocarbon sources for vapor intrusion (active LUST sites) within 1/10 mile of the Property or volatile organic compound (VOCs) sources (active SLIC sites) within 1/3 mile of the Property.

5.0 INTERVIEWS

We have not received completed environmental questionnaires from the client or owner at this time.

6.0 EVALUATION

6.1 FINDINGS

The reconnaissance and records research did not find documentation or physical evidence of soil or groundwater impairments associated with the current or past use of the Property. A review of regulatory databases maintained by county, state and federal agencies found no documentation of hazardous materials violations or discharge on the Property. No documented soil or groundwater contamination associated with abutting properties was found from the records research.

6.2 OPINIONS AND DATA GAPS

It is our opinion that the findings of this study are based on a sufficient level of information obtained during our contracted scope of services to render a conclusion as to whether additional appropriate investigation is required to identify the presence or likely presence of a REC.

The data gaps identified during this process, if any, do not affect the conclusions as to the presence or lack of presence of RECs at the Property. The following data gaps were identified:

- We have not received completed environmental questionnaires from the client or owner at this time.
- We have not received a preliminary title report at this time.
- The City of Davis has not responded to our request for file information.

6.3 CONCLUSIONS

The study included a review of local, state and federal environmental record sources, standard historical sources, aerial photographs, fire insurance maps and physical setting sources; a reconnaissance of the Property to review site use and current conditions to check for the storage, use, production or disposal of hazardous or potentially hazardous materials; and interview with persons knowledgeable about current and past site use.

The site reconnaissance and records review did not find documentation or physical evidence of soil or groundwater impairments associated with the use or past use of the Property. A review of

regulatory databases maintained by county, state, tribal, and federal agencies found no documentation of hazardous materials violations or discharge on the Property and did not identify contaminated facilities within the appropriate American Society for Testing and Materials (ASTM) search distances that would reasonably be expected to impact the Property.

Based on the findings of this assessment, no Recognized Environmental Conditions (RECs), no historical RECs, and no controlled RECs were identified for the Property.

Based on the review of regulatory databases and site reconnaissance, we present information on features of potential environmental concern that were either contained in the databases or observed on the Property. These features were not considered to be RECs. We briefly discuss each feature below.

- Buildings were located in the southeast portions of APNs 036-060-005 and 036-020-015 prior to 1907. It is possible that abandoned septic tanks, fuel tanks, and/or wells remain at these locations. If any of these potential items are uncovered during construction, we recommend retaining an environmental professional to assist with the removal.
- The homestead area in APN 036-060-005 had small orchard plantings of approximately 50 to 75 trees adjacent to the house, based on historical aerial photographs. We consider this to be a “hobby” garden and as such the potential for widespread agricultural impacts is de minimus.
- Irrigation wells currently exist in the southwest portion of APN 036-060-005 and the southeast corner of APN 036-020-014. At third well is located at the east edge of APN 036-060-005. We have not determined if this well is located onsite or offsite. If these wells are no longer operated, they are required to be properly abandoned through Yolo County Environmental Health Department’s permit program.
- A soil stockpile was created at the north edge of APN 036-060-005 between 1993 and 1998. If the source of this soil is undocumented, soil testing for potential environmental contaminants should be considered.

ENGEO has performed a phase I environmental site assessment in general conformance with the scope and limitations of ASTM E1527 of (APN) 036-060-005 (39660 and 39668 West Covell), 036-020-018, 017, 16, 015, 014, 013, and 012 the Property. Any exceptions to, or deletions from, this practice are described in Section(s) 6.2 of this report.

ENGEO recommends no further environmental studies at this time.

SELECTED REFERENCES

Geologic Map of the Sacramento Quadrangle, D.L Wagner et. Al., 1981.

Google Earth

California Department of Water Resources (<http://www.water.ca.gov/waterdatalibrary/>)

California Department of Conservation (DOGGR) (<http://maps.conservation.ca.gov/doms/doms-app.html>)

California Department of Health Services – Division of Drinking Water and Environmental Management – Radon
(<http://ww2.cdph.ca.gov/HealthInfo/environhealth/Documents/Radon/CaliforniaRadonDatabase.pdf>)

DRAFT

LIST OF FIGURES

Figure 1 – Vicinity Map

Figure 2 – Site Map

Figure 3 – Topographic Map

**F
I
G
U
R
E
S**



DRAFT

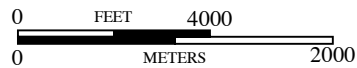

DRAFT

BASE MAP SOURCE: GOOGLE EARTH PRO



VICINITY MAP
 DAVIS INNOVATION CENTER
 DAVIS, CALIFORNIA

PROJECT NO.: 11626.000.000

FIGURE NO.

SCALE: AS SHOWN

DRAWN BY: SRP

CHECKED BY: PC

1

COPYRIGHT © 2014 BY ENGeo INCORPORATED. THIS DOCUMENT MAY NOT BE REPRODUCED IN WHOLE OR IN PART BY ANY MEANS WHATSOEVER, NOR MAY IT BE QUOTED OR EXCERPTED WITHOUT THE EXPRESS WRITTEN CONSENT OF ENGeo INCORPORATED.

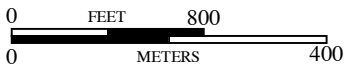

BASE MAP SOURCE: GOOGLE EARTH PRO



SITE MAP
 DAVIS INNOVATION CENTER
 DAVIS, CALIFORNIA

PROJECT NO.: 11626.000.000

SCALE: AS SHOWN

DRAWN BY: SRP

CHECKED BY: SM

FIGURE NO.

3

DRAFT

DRAFT

COPYRIGHT © 2014 BY ENGeo INCORPORATED. THIS DOCUMENT MAY NOT BE REPRODUCED IN WHOLE OR IN PART BY ANY MEANS WHATSOEVER, NOR MAY IT BE QUOTED OR EXCERPTED WITHOUT THE EXPRESS WRITTEN CONSENT OF ENGeo INCORPORATED.

DRAFT



PHOTO 1
LOW AREA IN THE NORTH PORTION OF THE PROPERTY



PHOTO 2
ONSITE WELL. AP 036-020-014



PHOTO 3
ONSITE WELL. SOUTH BORDER OF APN 036-060-005



PHOTO 4
POTENTIAL OFFSITE WELL. EAST BORDER OF AP 036-060-005



PHOTO 5
VIEWING EAST ALONG THE SOUTH BORDER OF APN 036-060-005



PHOTO 6
VIEWING WEST ALONG THE PAVED ACCESS ROAD IN THE NORTH PORTION OF THE PROPERTY

DRAFT



SITE PHOTOGRAPHS
DAVIS INNOVATION CENTER
DAVIS, CALIFORNIA

PROJECT NO.: 11626.000.000	
SCALE: NO SCALE	
DRAWN BY: SRP	CHECKED BY: SM

FIGURE NO.
3

**A
P
P
E
N
D
I
X

A**

APPENDIX A

ENVIRONMENTAL DATA RESOURCES, INC.

Radius Map Report



39668 and 39660 West Covell Blvd

39668 and 39660 West Covell Blvd

Davis, CA 95616

Inquiry Number: 4100722.2s

October 09, 2014

The EDR Radius Map™ Report with GeoCheck®

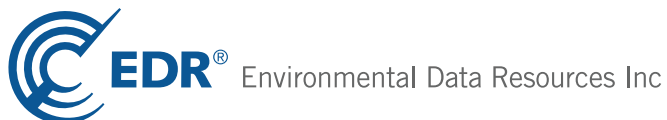

6 Armstrong Road, 4th floor
Shelton, CT 06484
Toll Free: 800.352.0050
www.edrnet.com

TABLE OF CONTENTS

<u>SECTION</u>	<u>PAGE</u>
Executive Summary	ES1
Overview Map	2
Detail Map	3
Map Findings Summary	4
Map Findings	8
Orphan Summary	39
Government Records Searched/Data Currency Tracking	GR-1
 <u>GEOCHECK ADDENDUM</u>	
Physical Setting Source Addendum	A-1
Physical Setting Source Summary	A-2
Physical Setting SSURGO Soil Map	A-5
Physical Setting Source Map	A-11
Physical Setting Source Map Findings	A-13
Physical Setting Source Records Searched	PSGR-1

Thank you for your business.
 Please contact EDR at 1-800-352-0050
 with any questions or comments.

Disclaimer - Copyright and Trademark Notice

This Report contains certain information obtained from a variety of public and other sources reasonably available to Environmental Data Resources, Inc. It cannot be concluded from this Report that coverage information for the target and surrounding properties does not exist from other sources. **NO WARRANTY EXPRESSED OR IMPLIED, IS MADE WHATSOEVER IN CONNECTION WITH THIS REPORT. ENVIRONMENTAL DATA RESOURCES, INC. SPECIFICALLY DISCLAIMS THE MAKING OF ANY SUCH WARRANTIES, INCLUDING WITHOUT LIMITATION, MERCHANTABILITY OR FITNESS FOR A PARTICULAR USE OR PURPOSE. ALL RISK IS ASSUMED BY THE USER. IN NO EVENT SHALL ENVIRONMENTAL DATA RESOURCES, INC. BE LIABLE TO ANYONE, WHETHER ARISING OUT OF ERRORS OR OMISSIONS, NEGLIGENCE, ACCIDENT OR ANY OTHER CAUSE, FOR ANY LOSS OF DAMAGE, INCLUDING, WITHOUT LIMITATION, SPECIAL, INCIDENTAL, CONSEQUENTIAL, OR EXEMPLARY DAMAGES. ANY LIABILITY ON THE PART OF ENVIRONMENTAL DATA RESOURCES, INC. IS STRICTLY LIMITED TO A REFUND OF THE AMOUNT PAID FOR THIS REPORT.** Purchaser accepts this Report "AS IS". Any analyses, estimates, ratings, environmental risk levels or risk codes provided in this Report are provided for illustrative purposes only, and are not intended to provide, nor should they be interpreted as providing any facts regarding, or prediction or forecast of, any environmental risk for any property. Only a Phase I Environmental Site Assessment performed by an environmental professional can provide information regarding the environmental risk for any property. Additionally, the information provided in this Report is not to be construed as legal advice.

Copyright 2014 by Environmental Data Resources, Inc. All rights reserved. Reproduction in any media or format, in whole or in part, of any report or map of Environmental Data Resources, Inc., or its affiliates, is prohibited without prior written permission. EDR and its logos (including Sanborn and Sanborn Map) are trademarks of Environmental Data Resources, Inc. or its affiliates. All other trademarks used herein are the property of their respective owners.

EXECUTIVE SUMMARY

A search of available environmental records was conducted by Environmental Data Resources, Inc (EDR). The report was designed to assist parties seeking to meet the search requirements of EPA's Standards and Practices for All Appropriate Inquiries (40 CFR Part 312), the ASTM Standard Practice for Environmental Site Assessments (E 1527-13) or custom requirements developed for the evaluation of environmental risk associated with a parcel of real estate.

TARGET PROPERTY INFORMATION

ADDRESS

39668 AND 39660 WEST COVELL BLVD
DAVIS, CA 95616

COORDINATES

Latitude (North): 38.5643000 - 38° 33' 51.48"
Longitude (West): 121.7745000 - 121° 46' 28.20"
Universal Transverse Mercator: Zone 10
UTM X (Meters): 606770.4
UTM Y (Meters): 4268933.0
Elevation: 52 ft. above sea level

USGS TOPOGRAPHIC MAP ASSOCIATED WITH TARGET PROPERTY

Target Property Map: 38121-E7 MERRITT, CA
Most Recent Revision: 1992

AERIAL PHOTOGRAPHY IN THIS REPORT

Portions of Photo from: 20120522, 20120705
Source: USDA

TARGET PROPERTY SEARCH RESULTS

The target property was not listed in any of the databases searched by EDR.

DATABASES WITH NO MAPPED SITES

No mapped sites were found in EDR's search of available ("reasonably ascertainable ") government records either on the target property or within the search radius around the target property for the following databases:

STANDARD ENVIRONMENTAL RECORDS

Federal NPL site list

NPL..... National Priority List

EXECUTIVE SUMMARY

Proposed NPL..... Proposed National Priority List Sites
NPL LIENS..... Federal Superfund Liens

Federal Delisted NPL site list

Delisted NPL..... National Priority List Deletions

Federal CERCLIS list

CERCLIS..... Comprehensive Environmental Response, Compensation, and Liability Information System
FEDERAL FACILITY..... Federal Facility Site Information listing

Federal CERCLIS NFRAP site List

CERC-NFRAP..... CERCLIS No Further Remedial Action Planned

Federal RCRA CORRACTS facilities list

CORRACTS..... Corrective Action Report

Federal RCRA non-CORRACTS TSD facilities list

RCRA-TSDF..... RCRA - Treatment, Storage and Disposal

Federal RCRA generators list

RCRA-LQG..... RCRA - Large Quantity Generators
RCRA-CESQG..... RCRA - Conditionally Exempt Small Quantity Generator

Federal institutional controls / engineering controls registries

US ENG CONTROLS..... Engineering Controls Sites List
US INST CONTROL..... Sites with Institutional Controls
LUCIS..... Land Use Control Information System

Federal ERNS list

ERNS..... Emergency Response Notification System

State- and tribal - equivalent NPL

RESPONSE..... State Response Sites

State- and tribal - equivalent CERCLIS

ENVIROSTOR..... EnviroStor Database

State and tribal landfill and/or solid waste disposal site lists

SWF/LF..... Solid Waste Information System

State and tribal leaking storage tank lists

SLIC..... Statewide SLIC Cases
INDIAN LUST..... Leaking Underground Storage Tanks on Indian Land

EXECUTIVE SUMMARY

State and tribal registered storage tank lists

INDIAN UST..... Underground Storage Tanks on Indian Land
FEMA UST..... Underground Storage Tank Listing

State and tribal voluntary cleanup sites

VCP..... Voluntary Cleanup Program Properties
INDIAN VCP..... Voluntary Cleanup Priority Listing

ADDITIONAL ENVIRONMENTAL RECORDS

Local Brownfield lists

US BROWNFIELDS..... A Listing of Brownfields Sites

Local Lists of Landfill / Solid Waste Disposal Sites

ODI..... Open Dump Inventory
DEBRIS REGION 9..... Torres Martinez Reservation Illegal Dump Site Locations
SWRCY..... Recycler Database
HAULERS..... Registered Waste Tire Haulers Listing
INDIAN ODI..... Report on the Status of Open Dumps on Indian Lands
WMUDS/SWAT..... Waste Management Unit Database

Local Lists of Hazardous waste / Contaminated Sites

US CDL..... Clandestine Drug Labs
HIST Cal-Sites..... Historical Calsites Database
SCH..... School Property Evaluation Program
Toxic Pits..... Toxic Pits Cleanup Act Sites
CDL..... Clandestine Drug Labs
US HIST CDL..... National Clandestine Laboratory Register

Local Lists of Registered Storage Tanks

CA FID UST..... Facility Inventory Database
SWEEPS UST..... SWEEPS UST Listing

Local Land Records

LIENS 2..... CERCLA Lien Information
LIENS..... Environmental Liens Listing
DEED..... Deed Restriction Listing

Records of Emergency Release Reports

HMIRS..... Hazardous Materials Information Reporting System
CHMIRS..... California Hazardous Material Incident Report System
LDS..... Land Disposal Sites Listing
MCS..... Military Cleanup Sites Listing
SPILLS 90..... SPILLS 90 data from FirstSearch

Other Ascertainable Records

RCRA NonGen / NLR..... RCRA - Non Generators / No Longer Regulated

EXECUTIVE SUMMARY

DOT OPS.....	Incident and Accident Data
DOD.....	Department of Defense Sites
FUDS.....	Formerly Used Defense Sites
CONSENT.....	Superfund (CERCLA) Consent Decrees
ROD.....	Records Of Decision
UMTRA.....	Uranium Mill Tailings Sites
US MINES.....	Mines Master Index File
TRIS.....	Toxic Chemical Release Inventory System
TSCA.....	Toxic Substances Control Act
FTTS.....	FIFRA/ TSCA Tracking System - FIFRA (Federal Insecticide, Fungicide, & Rodenticide Act)/TSCA (Toxic Substances Control Act)
HIST FTTS.....	FIFRA/TSCA Tracking System Administrative Case Listing
SSTS.....	Section 7 Tracking Systems
ICIS.....	Integrated Compliance Information System
PADS.....	PCB Activity Database System
MLTS.....	Material Licensing Tracking System
RADINFO.....	Radiation Information Database
RAATS.....	RCRA Administrative Action Tracking System
RMP.....	Risk Management Plans
CA BOND EXP. PLAN.....	Bond Expenditure Plan
NPDES.....	NPDES Permits Listing
UIC.....	UIC Listing
Cortese.....	"Cortese" Hazardous Waste & Substances Sites List
HIST CORTESE.....	Hazardous Waste & Substance Site List
CUPA Listings.....	CUPA Resources List
Notify 65.....	Proposition 65 Records
DRYCLEANERS.....	Cleaner Facilities
WIP.....	Well Investigation Program Case List
ENF.....	Enforcement Action Listing
INDIAN RESERV.....	Indian Reservations
SCRD DRYCLEANERS.....	State Coalition for Remediation of Drycleaners Listing
LEAD SMELTERS.....	Lead Smelter Sites
2020 COR ACTION.....	2020 Corrective Action Program List
PRP.....	Potentially Responsible Parties
US AIRS.....	Aerometric Information Retrieval System Facility Subsystem
WDS.....	Waste Discharge System
US FIN ASSUR.....	Financial Assurance Information
COAL ASH EPA.....	Coal Combustion Residues Surface Impoundments List
PCB TRANSFORMER.....	PCB Transformer Registration Database
Financial Assurance.....	Financial Assurance Information Listing
MWMP.....	Medical Waste Management Program Listing
COAL ASH DOE.....	Steam-Electric Plant Operation Data
HWT.....	Registered Hazardous Waste Transporter Database
HWP.....	EnviroStor Permitted Facilities Listing
PROC.....	Certified Processors Database
EPA WATCH LIST.....	EPA WATCH LIST

EDR HIGH RISK HISTORICAL RECORDS

EDR Exclusive Records

EDR MGP..... EDR Proprietary Manufactured Gas Plants

EDR RECOVERED GOVERNMENT ARCHIVES

Exclusive Recovered Govt. Archives

RGA LF..... Recovered Government Archive Solid Waste Facilities List

EXECUTIVE SUMMARY

RGA LUST..... Recovered Government Archive Leaking Underground Storage Tank

SURROUNDING SITES: SEARCH RESULTS

Surrounding sites were identified in the following databases.

Elevations have been determined from the USGS Digital Elevation Model and should be evaluated on a relative (not an absolute) basis. Relative elevation information between sites of close proximity should be field verified. Sites with an elevation equal to or higher than the target property have been differentiated below from sites with an elevation lower than the target property.

Page numbers and map identification numbers refer to the EDR Radius Map report where detailed data on individual sites can be reviewed.

Sites listed in ***bold italics*** are in multiple databases.

Unmappable (orphan) sites are not considered in the foregoing analysis.

STANDARD ENVIRONMENTAL RECORDS

Federal RCRA generators list

RCRA-SQG: RCRAInfo is EPA's comprehensive information system, providing access to data supporting the Resource Conservation and Recovery Act (RCRA) of 1976 and the Hazardous and Solid Waste Amendments (HSWA) of 1984. The database includes selective information on sites which generate, transport, store, treat and/or dispose of hazardous waste as defined by the Resource Conservation and Recovery Act (RCRA). Small quantity generators (SQGs) generate between 100 kg and 1,000 kg of hazardous waste per month.

A review of the RCRA-SQG list, as provided by EDR, and dated 06/10/2014 has revealed that there is 1 RCRA-SQG site within approximately 0.25 miles of the target property.

<u>Equal/Higher Elevation</u>	<u>Address</u>	<u>Direction / Distance</u>	<u>Map ID</u>	<u>Page</u>
<i>SUTTER DAVIS HOSPITAL</i>	<i>2000 SUTTER PL</i>	<i>0 - 1/8 (0.000 mi.)</i>	<i>A6</i>	<i>17</i>

State and tribal leaking storage tank lists

LUST: The Leaking Underground Storage Tank Incident Reports contain an inventory of reported leaking underground storage tank incidents. The data come from the State Water Resources Control Board Leaking Underground Storage Tank Information System.

A review of the LUST list, as provided by EDR, and dated 07/30/2014 has revealed that there is 1 LUST site within approximately 0.5 miles of the target property.

<u>Equal/Higher Elevation</u>	<u>Address</u>	<u>Direction / Distance</u>	<u>Map ID</u>	<u>Page</u>
DAVIS TEXACO Status: Completed - Case Closed	2002 LYNDELL TERRANCE	SE 0 - 1/8 (0.123 mi.)	B10	22

EXECUTIVE SUMMARY

State and tribal registered storage tank lists

UST: The Underground Storage Tank database contains registered USTs. USTs are regulated under Subtitle I of the Resource Conservation and Recovery Act (RCRA). The data come from the State Water Resources Control Board's Hazardous Substance Storage Container Database.

A review of the UST list, as provided by EDR, and dated 07/30/2014 has revealed that there are 3 UST sites within approximately 0.25 miles of the target property.

<u>Equal/Higher Elevation</u>	<u>Address</u>	<u>Direction / Distance</u>	<u>Map ID</u>	<u>Page</u>
SUTTER DAVIS HOSPITAL INC	2000 SUTTER PL	0 - 1/8 (0.000 mi.)	A1	8
BEACON STATION 3643	12845 HWY 33	0 - 1/8 (0.000 mi.)	A4	11
DAVIS 1 STOP	2002 LYNDELL TR	SE 0 - 1/8 (0.120 mi.)	B9	21

AST: A listing of aboveground storage tank petroleum storage tank locations.

A review of the AST list, as provided by EDR, and dated 08/01/2009 has revealed that there is 1 AST site within approximately 0.25 miles of the target property.

<u>Equal/Higher Elevation</u>	<u>Address</u>	<u>Direction / Distance</u>	<u>Map ID</u>	<u>Page</u>
Not reported	2014 LYNDALL TERRACE	SE 1/8 - 1/4 (0.138 mi.)	B11	37

ADDITIONAL ENVIRONMENTAL RECORDS

Local Lists of Registered Storage Tanks

HIST UST: Historical UST Registered Database.

A review of the HIST UST list, as provided by EDR, and dated 10/15/1990 has revealed that there is 1 HIST UST site within approximately 0.25 miles of the target property.

<u>Equal/Higher Elevation</u>	<u>Address</u>	<u>Direction / Distance</u>	<u>Map ID</u>	<u>Page</u>
R. & R. ENTERPRISES	1940 BARRY RD	N 0 - 1/8 (0.104 mi.)	7	20

Other Ascertainable Records

FINDS: The Facility Index System contains both facility information and "pointers" to other sources of information that contain more detail. These include: RCRIS; Permit Compliance System (PCS); Aerometric Information Retrieval System (AIRS); FATES (FIFRA [Federal Insecticide Fungicide Rodenticide Act] and TSCA Enforcement System, FTTS [FIFRA/TSCA Tracking System]; CERCLIS; DOCKET (Enforcement Docket used to manage and track information on civil judicial enforcement cases for all environmental statutes); Federal Underground Injection Control (FURS); Federal Reporting Data System (FRDS); Surface Impoundments (SIA); TSCA Chemicals in Commerce Information System (CICS); PADS; RCRA-J (medical waste transporters/disposers); TRIS; and TSCA. The source of this database is the U.S. EPA/NTIS.

A review of the FINDS list, as provided by EDR, and dated 11/18/2013 has revealed that there is 1

EXECUTIVE SUMMARY

FINDS site within approximately 0.001 miles of the target property.

<u>Equal/Higher Elevation</u>	<u>Address</u>	<u>Direction / Distance</u>	<u>Map ID</u>	<u>Page</u>
<i>SUTTER DAVIS HOSPITAL</i>	<i>2000 SUTTER PL</i>	<i>0 - 1/8 (0.000 mi.)</i>	<i>A6</i>	<i>17</i>

HAZNET: The data is extracted from the copies of hazardous waste manifests received each year by the DTSC. The annual volume of manifests is typically 700,000-1,000,000 annually, representing approximately 350,000-500,000 shipments. Data from non-California manifests & continuation sheets are not included at the present time. Data are from the manifests submitted without correction, and therefore many contain some invalid values for data elements such as generator ID, TSD ID, waste category, & disposal method. The source is the Department of Toxic Substance Control is the agency

A review of the HAZNET list, as provided by EDR, and dated 12/31/2012 has revealed that there are 3 HAZNET sites within approximately 0.001 miles of the target property.

<u>Equal/Higher Elevation</u>	<u>Address</u>	<u>Direction / Distance</u>	<u>Map ID</u>	<u>Page</u>
<i>SUTTER DAVIS HOSPITAL</i>	<i>2000 SUTTER PL</i>	<i>0 - 1/8 (0.000 mi.)</i>	<i>A6</i>	<i>17</i>
<u>Lower Elevation</u>	<u>Address</u>	<u>Direction / Distance</u>	<u>Map ID</u>	<u>Page</u>
SUTTER MEDICAL FOUNDATION	2020 SUTTER PL STE 104	0 - 1/8 (0.000 mi.)	A2	8
SUTTER MEDICAL FOUNDATION	2030 SUTTER PL STE 2000	0 - 1/8 (0.000 mi.)	A3	10

EMI: Toxics and criteria pollutant emissions data collected by the ARB and local air pollution agencies

A review of the EMI list, as provided by EDR, and dated 12/31/2012 has revealed that there is 1 EMI site within approximately 0.001 miles of the target property.

<u>Equal/Higher Elevation</u>	<u>Address</u>	<u>Direction / Distance</u>	<u>Map ID</u>	<u>Page</u>
SUTTER DAVIS HOSPITAL	2000 SUTTER PLACE	0 - 1/8 (0.000 mi.)	A5	11

EDR HIGH RISK HISTORICAL RECORDS

EDR Exclusive Records

EDR US Hist Auto Stat: EDR has searched selected national collections of business directories and has collected listings of potential gas station/filling station/service station sites that were available to EDR researchers. EDR's review was limited to those categories of sources that might, in EDR's opinion, include gas station/filling station/service station establishments. The categories reviewed included, but were not limited to gas, gas station, gasoline station, filling station, auto, automobile repair, auto service station, service station, etc. This database falls within a category of information EDR classifies as "High Risk Historical Records", or HRHR. EDR's HRHR effort presents unique and sometimes proprietary data about past sites and operations that typically create environmental concerns, but may not show up in current government records searches.

A review of the EDR US Hist Auto Stat list, as provided by EDR, has revealed that there are 2 EDR US Hist Auto Stat sites within approximately 0.25 miles of the target property.

EXECUTIVE SUMMARY

<u>Equal/Higher Elevation</u>	<u>Address</u>	<u>Direction / Distance</u>	<u>Map ID</u>	<u>Page</u>
Not reported	2002 LYNDELL TER	SE 0 - 1/8 (0.120 mi.)	B8	20
Not reported	2014 LYNDELL TER	SE 1/8 - 1/4 (0.139 mi.)	B12	37

EDR US Hist Cleaners: EDR has searched selected national collections of business directories and has collected listings of potential dry cleaner sites that were available to EDR researchers. EDR's review was limited to those categories of sources that might, in EDR's opinion, include dry cleaning establishments. The categories reviewed included, but were not limited to dry cleaners, cleaners, laundry, laundromat, cleaning/laundry, wash & dry etc. This database falls within a category of information EDR classifies as "High Risk Historical Records", or HRHR. EDR's HRHR effort presents unique and sometimes proprietary data about past sites and operations that typically create environmental concerns, but may not show up in current government records searches.

A review of the EDR US Hist Cleaners list, as provided by EDR, has revealed that there is 1 EDR US Hist Cleaners site within approximately 0.25 miles of the target property.

<u>Equal/Higher Elevation</u>	<u>Address</u>	<u>Direction / Distance</u>	<u>Map ID</u>	<u>Page</u>
Not reported	39748 SHARON AVE	N 1/8 - 1/4 (0.170 mi.)	13	38

EXECUTIVE SUMMARY

Due to poor or inadequate address information, the following sites were not mapped. Count: 20 records.

<u>Site Name</u>	<u>Database(s)</u>
DOWELANCO RESEARCH STN	RGA LUST
DAVIS RESEARCH STN(DOW CHEM)	RGA LUST
DAVIS RESEARCH STN(DOW CHEM)	RGA LUST
DAVIS RESEARCH STN(DOW CHEM)	RGA LUST
DAVIS RESEARCH STN(DOW CHEM)	RGA LUST
WOODLAND/DAVIS SHOP & YAR	HIST CORTESE
DAVIS RESEARCH STN(DOW CH	HIST CORTESE
WEST VILLAGE	NPDES
STUDENT COMMUNITY CENTER	NPDES
UC DAVIS INACTIVE LANDFILL CEL	NPDES
HARBOR BOULEVARD BRIDGE WIDENING	NPDES
AQUATIC WEED CONTROL RESEARCH LABO	CERC-NFRAP
CAL TRANS	HIST UST
DAVIS EQUIP/DIV OF STATE ARCHITECT	HAZNET
CALTRANS D-4/CONSTR/EA04-3A3004	HAZNET
CVS PHARMACY NO 9142	RCRA-LQG
FRONTIER AG COMPANY, LLC	FINDS, EMI
MCCLELLAN AIR FORCE BASE, DAVIS TR	SLIC
VERIZON WIRELESS	EMI
FRONTIER AG COMPANY, LLC	EMI

OVERVIEW MAP - 4100722.2S

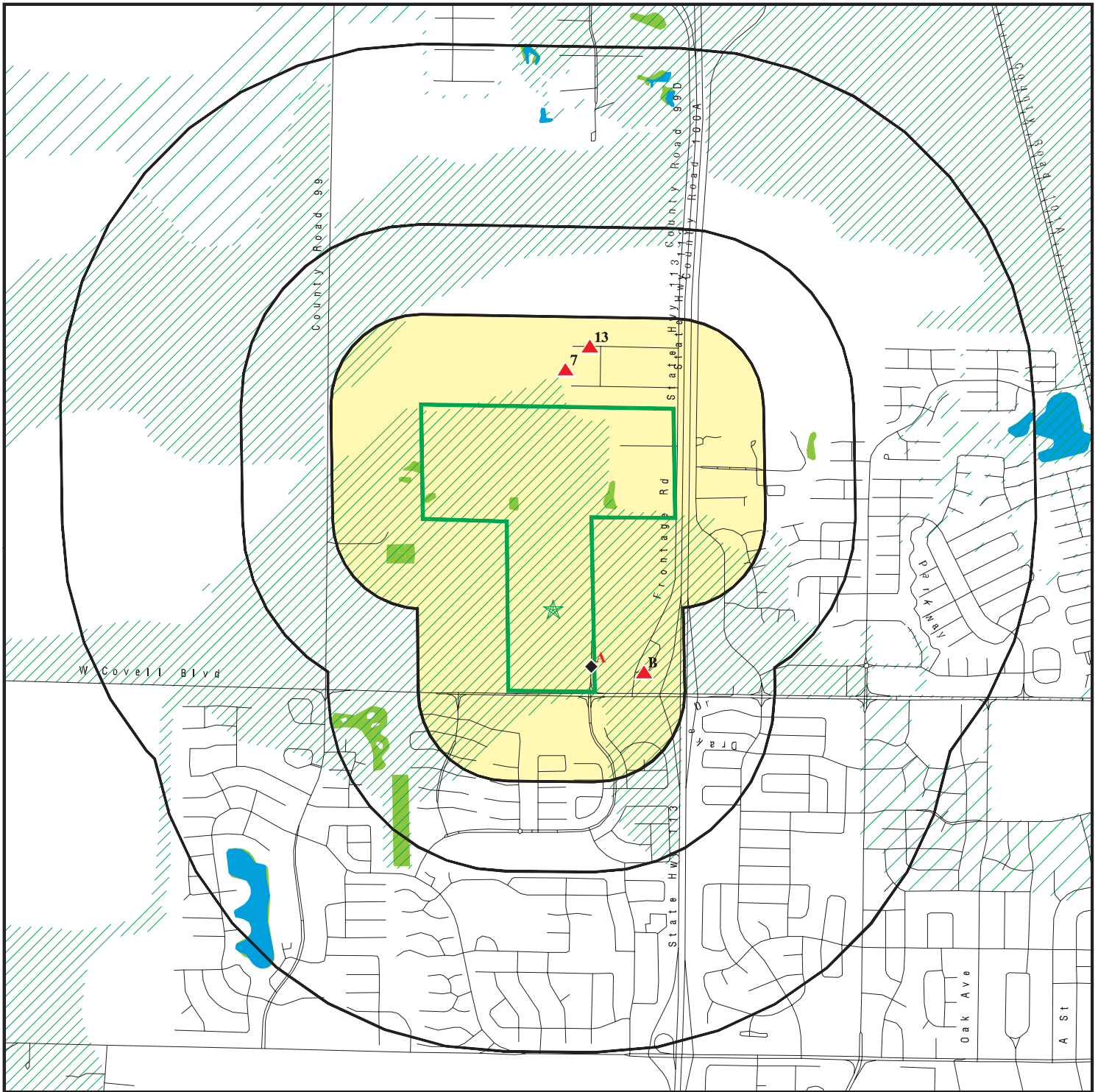

Target Property

Sites at elevations higher than or equal to the target property

Sites at elevations lower than the target property

Manufactured Gas Plants

National Priority List Sites

Dept. Defense Sites

Indian Reservations BIA

Oil & Gas pipelines from USGS

100-year flood zone

500-year flood zone

National Wetland Inventory

Areas of Concern









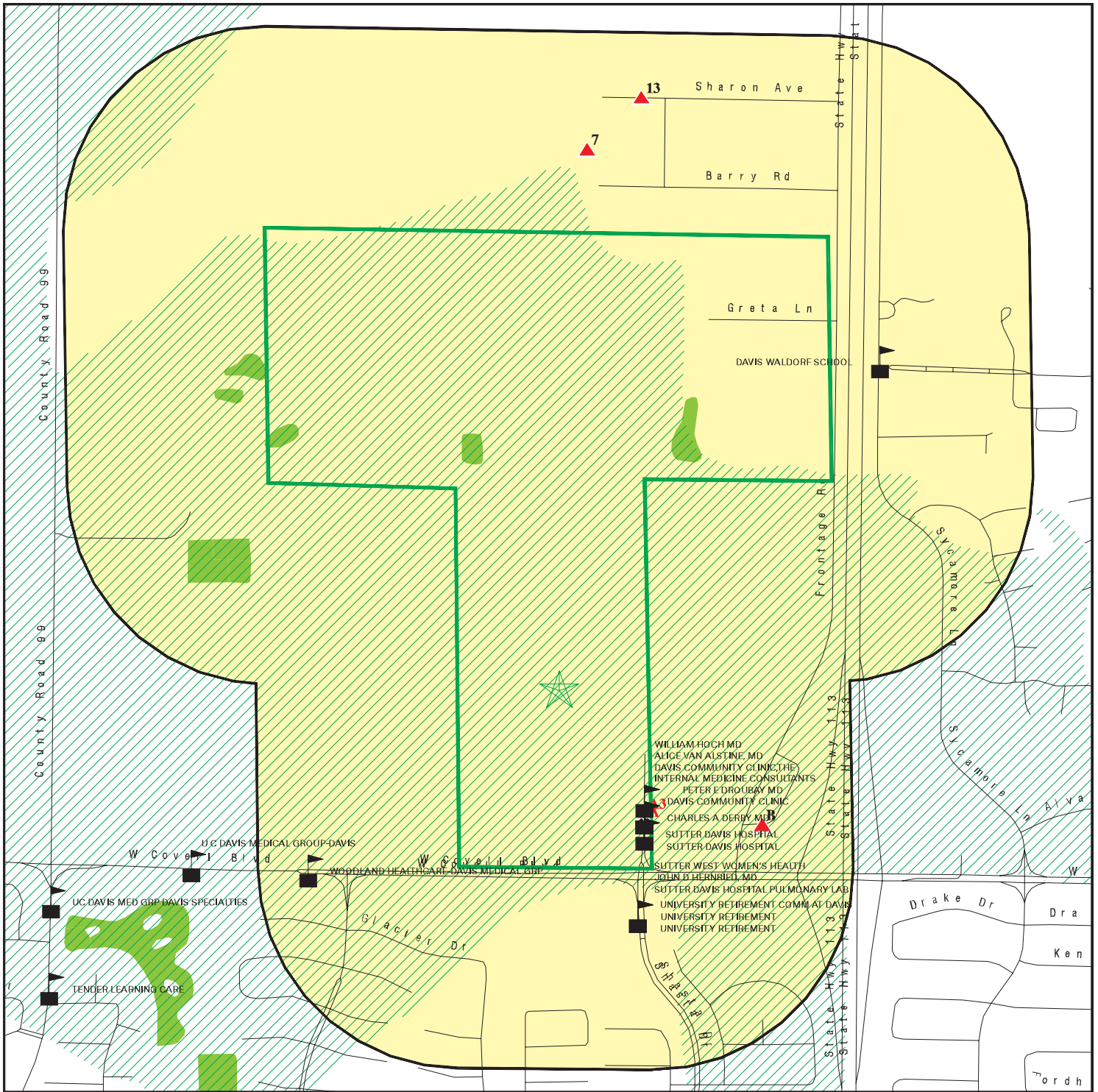

This report includes Interactive Map Layers to display and/or hide map information. The legend includes only those icons for the default map view.







SITE NAME: 39668 and 39660 West Covell Blvd
 ADDRESS: 39668 and 39660 West Covell Blvd
 Davis CA 95616
 LAT/LONG: 38.5643 / 121.7745

CLIENT: Engeo
 CONTACT: Morgan Johnson
 INQUIRY #: 4100722.2s
 DATE: October 09, 2014 3:39 pm

DETAIL MAP - 4100722.2S



-  Target Property
-  Sites at elevations higher than or equal to the target property
-  Sites at elevations lower than the target property
-  Manufactured Gas Plants
-  Sensitive Receptors
-  National Priority List Sites
-  Dept. Defense Sites

-  Indian Reservations BIA
-  Oil & Gas pipelines from USGS
-  100-year flood zone
-  500-year flood zone
-  National Wetland Inventory
-  Areas of Concern

This report includes Interactive Map Layers to display and/or hide map information. The legend includes only those icons for the default map view.

<p>SITE NAME: 39668 and 39660 West Covell Blvd ADDRESS: 39668 and 39660 West Covell Blvd Davis CA 95616 LAT/LONG: 38.5643 / 121.7745</p>	<p>CLIENT: Engeo CONTACT: Morgan Johnson INQUIRY #: 4100722.2s DATE: October 09, 2014 3:41 pm</p>
---	--

MAP FINDINGS SUMMARY

Database	Search Distance (Miles)	Target Property	< 1/8	1/8 - 1/4	1/4 - 1/2	1/2 - 1	> 1	Total Plotted
STANDARD ENVIRONMENTAL RECORDS								
<i>Federal NPL site list</i>								
NPL	1.000		0	0	0	0	NR	0
Proposed NPL	1.000		0	0	0	0	NR	0
NPL LIENS	0.001		0	NR	NR	NR	NR	0
<i>Federal Delisted NPL site list</i>								
Delisted NPL	1.000		0	0	0	0	NR	0
<i>Federal CERCLIS list</i>								
CERCLIS	0.500		0	0	0	NR	NR	0
FEDERAL FACILITY	0.500		0	0	0	NR	NR	0
<i>Federal CERCLIS NFRAP site List</i>								
CERC-NFRAP	0.500		0	0	0	NR	NR	0
<i>Federal RCRA CORRACTS facilities list</i>								
CORRACTS	1.000		0	0	0	0	NR	0
<i>Federal RCRA non-CORRACTS TSD facilities list</i>								
RCRA-TSDF	0.500		0	0	0	NR	NR	0
<i>Federal RCRA generators list</i>								
RCRA-LQG	0.250		0	0	NR	NR	NR	0
RCRA-SQG	0.250		1	0	NR	NR	NR	1
RCRA-CESQG	0.250		0	0	NR	NR	NR	0
<i>Federal institutional controls / engineering controls registries</i>								
US ENG CONTROLS	0.500		0	0	0	NR	NR	0
US INST CONTROL	0.500		0	0	0	NR	NR	0
LUCIS	0.500		0	0	0	NR	NR	0
<i>Federal ERNS list</i>								
ERNS	0.001		0	NR	NR	NR	NR	0
<i>State- and tribal - equivalent NPL RESPONSE</i>								
RESPONSE	1.000		0	0	0	0	NR	0
<i>State- and tribal - equivalent CERCLIS ENVIROSTOR</i>								
ENVIROSTOR	1.000		0	0	0	0	NR	0
<i>State and tribal landfill and/or solid waste disposal site lists</i>								
SWF/LF	0.500		0	0	0	NR	NR	0
<i>State and tribal leaking storage tank lists</i>								
LUST	0.500		1	0	0	NR	NR	1

MAP FINDINGS SUMMARY

Database	Search Distance (Miles)	Target Property	< 1/8	1/8 - 1/4	1/4 - 1/2	1/2 - 1	> 1	Total Plotted
SLIC	0.500		0	0	0	NR	NR	0
INDIAN LUST	0.500		0	0	0	NR	NR	0
State and tribal registered storage tank lists								
UST	0.250		3	0	NR	NR	NR	3
AST	0.250		0	1	NR	NR	NR	1
INDIAN UST	0.250		0	0	NR	NR	NR	0
FEMA UST	0.250		0	0	NR	NR	NR	0
State and tribal voluntary cleanup sites								
VCP	0.500		0	0	0	NR	NR	0
INDIAN VCP	0.500		0	0	0	NR	NR	0
ADDITIONAL ENVIRONMENTAL RECORDS								
Local Brownfield lists								
US BROWNFIELDS	0.500		0	0	0	NR	NR	0
Local Lists of Landfill / Solid Waste Disposal Sites								
ODI	0.500		0	0	0	NR	NR	0
DEBRIS REGION 9	0.500		0	0	0	NR	NR	0
SWRCY	0.500		0	0	0	NR	NR	0
HAULERS	0.001		0	NR	NR	NR	NR	0
INDIAN ODI	0.500		0	0	0	NR	NR	0
WMUDS/SWAT	0.500		0	0	0	NR	NR	0
Local Lists of Hazardous waste / Contaminated Sites								
US CDL	0.001		0	NR	NR	NR	NR	0
HIST Cal-Sites	1.000		0	0	0	0	NR	0
SCH	0.250		0	0	NR	NR	NR	0
Toxic Pits	1.000		0	0	0	0	NR	0
CDL	0.001		0	NR	NR	NR	NR	0
US HIST CDL	0.001		0	NR	NR	NR	NR	0
Local Lists of Registered Storage Tanks								
CA FID UST	0.250		0	0	NR	NR	NR	0
HIST UST	0.250		1	0	NR	NR	NR	1
SWEEPS UST	0.250		0	0	NR	NR	NR	0
Local Land Records								
LIENS 2	0.001		0	NR	NR	NR	NR	0
LIENS	0.001		0	NR	NR	NR	NR	0
DEED	0.500		0	0	0	NR	NR	0
Records of Emergency Release Reports								
HMIRS	0.001		0	NR	NR	NR	NR	0
CHMIRS	0.001		0	NR	NR	NR	NR	0
LDS	0.001		0	NR	NR	NR	NR	0

MAP FINDINGS SUMMARY

Database	Search Distance (Miles)	Target Property	< 1/8	1/8 - 1/4	1/4 - 1/2	1/2 - 1	> 1	Total Plotted
MCS	0.001		0	NR	NR	NR	NR	0
SPILLS 90	0.001		0	NR	NR	NR	NR	0
Other Ascertainable Records								
RCRA NonGen / NLR	0.250		0	0	NR	NR	NR	0
DOT OPS	0.001		0	NR	NR	NR	NR	0
DOD	1.000		0	0	0	0	NR	0
FUDS	1.000		0	0	0	0	NR	0
CONSENT	1.000		0	0	0	0	NR	0
ROD	1.000		0	0	0	0	NR	0
UMTRA	0.500		0	0	0	NR	NR	0
US MINES	0.250		0	0	NR	NR	NR	0
TRIS	0.001		0	NR	NR	NR	NR	0
TSCA	0.001		0	NR	NR	NR	NR	0
FTTS	0.001		0	NR	NR	NR	NR	0
HIST FTTS	0.001		0	NR	NR	NR	NR	0
SSTS	0.001		0	NR	NR	NR	NR	0
ICIS	0.001		0	NR	NR	NR	NR	0
PADS	0.001		0	NR	NR	NR	NR	0
MLTS	0.001		0	NR	NR	NR	NR	0
RADINFO	0.001		0	NR	NR	NR	NR	0
FINDS	0.001		1	NR	NR	NR	NR	1
RAATS	0.001		0	NR	NR	NR	NR	0
RMP	0.001		0	NR	NR	NR	NR	0
CA BOND EXP. PLAN	1.000		0	0	0	0	NR	0
NPDES	0.001		0	NR	NR	NR	NR	0
UIC	0.001		0	NR	NR	NR	NR	0
Cortese	0.500		0	0	0	NR	NR	0
HIST CORTESE	0.500		0	0	0	NR	NR	0
CUPA Listings	0.250		0	0	NR	NR	NR	0
Notify 65	1.000		0	0	0	0	NR	0
DRYCLEANERS	0.250		0	0	NR	NR	NR	0
WIP	0.250		0	0	NR	NR	NR	0
ENF	0.001		0	NR	NR	NR	NR	0
HAZNET	0.001		3	NR	NR	NR	NR	3
EMI	0.001		1	NR	NR	NR	NR	1
INDIAN RESERV	1.000		0	0	0	0	NR	0
SCRD DRYCLEANERS	0.500		0	0	0	NR	NR	0
LEAD SMELTERS	0.001		0	NR	NR	NR	NR	0
2020 COR ACTION	0.250		0	0	NR	NR	NR	0
PRP	0.001		0	NR	NR	NR	NR	0
US AIRS	0.001		0	NR	NR	NR	NR	0
WDS	0.001		0	NR	NR	NR	NR	0
US FIN ASSUR	0.001		0	NR	NR	NR	NR	0
COAL ASH EPA	0.500		0	0	0	NR	NR	0
PCB TRANSFORMER	0.001		0	NR	NR	NR	NR	0
Financial Assurance	0.001		0	NR	NR	NR	NR	0
MWMP	0.250		0	0	NR	NR	NR	0
COAL ASH DOE	0.001		0	NR	NR	NR	NR	0
HWT	0.250		0	0	NR	NR	NR	0
HWP	1.000		0	0	0	0	NR	0

MAP FINDINGS SUMMARY

Database	Search Distance (Miles)	Target Property	< 1/8	1/8 - 1/4	1/4 - 1/2	1/2 - 1	> 1	Total Plotted
PROC	0.500		0	0	0	NR	NR	0
EPA WATCH LIST	0.001		0	NR	NR	NR	NR	0

EDR HIGH RISK HISTORICAL RECORDS

EDR Exclusive Records

EDR MGP	1.000		0	0	0	0	NR	0
EDR US Hist Auto Stat	0.250		1	1	NR	NR	NR	2
EDR US Hist Cleaners	0.250		0	1	NR	NR	NR	1

EDR RECOVERED GOVERNMENT ARCHIVES

Exclusive Recovered Govt. Archives

RGA LF	0.001		0	NR	NR	NR	NR	0
RGA LUST	0.001		0	NR	NR	NR	NR	0

NOTES:

TP = Target Property

NR = Not Requested at this Search Distance

Sites may be listed in more than one database

Map ID
Direction
Distance
Elevation

MAP FINDINGS

Site

Database(s)

EDR ID Number
EPA ID Number

A1 **SUTTER DAVIS HOSPITAL INC**
2000 SUTTER PL
< 1/8 **DAVIS, CA 95616**
1 ft.

UST **U003785748**
N/A

Site 1 of 6 in cluster A

Relative:
Higher

UST:
Facility ID: FA0000626
Latitude: 38.564113
Longitude: -121.7707257
Permitting Agency: YOLO COUNTY

Actual:
52 ft.

YOLO CO. UST:
Facility Id: FA0000626
Owner Id: OW0000574
Owner Name: SUTTER DAVIS HOSPITAL INC
Owner Address: PO BOX 1617
Owner City/State/Zip: DAVIS, CA 95617-1617
Billing Name: SUTTER HEALTH SACRAMENTO SIERRA REGION ACCOUNTS PAYABLE
Billing Address1: PO BOX 619110
Billing City/State/Zip: ROSEVILLE, CA 95661
Contact Name: PEETE JOHN
Contact Phone: 916-756-6440/916-678-4352
Current Status: Active, billable
Program Element: 2300 - GEN UNDERGROUND STORAGE TANK
Business Code: 09 - UNKNOWN
Business Type: 6 - OTHER

Tank Number: 1
Tank Status: Active
Tank Type: Petroleum
Tank Description: DOUBLE-WALL
Tank Capacity: 10,000
Product Type: Diesel
Leak Detection Number: Not reported
LEA Id: Not reported
Surcharge Year: 10/01/01
INVGEN: 1998000626

A2 **SUTTER MEDICAL FOUNDATION**
2020 SUTTER PL STE 104
< 1/8 **DAVIS, CA 95616**
1 ft.

HAZNET **S113155524**
N/A

Site 2 of 6 in cluster A

Relative:
Lower

HAZNET:
Year: 2012
Gepaid: CAL000341195
Contact: CYNTHIA BURDICK
Telephone: 9167738734
Mailing Name: Not reported
Mailing Address: 2800 L ST STE 660
Mailing City,St,Zip: SACRAMENTO, CA 958165616
Gen County: Yolo
TSD EPA ID: CAD980884183
TSD County: Sacramento
Waste Category: Not reported
Disposal Method: Storage, Bulking, And/Or Transfer Off Site--No Treatment/Reovery (H010-H129) Or (H131-H135)

Actual:
51 ft.

Map ID
Direction
Distance
Elevation

MAP FINDINGS

Site

Database(s)

EDR ID Number
EPA ID Number

SUTTER MEDICAL FOUNDATION (Continued)

S113155524

Tons: 0.0095
Facility County: Yolo

Year: 2012
Gepaid: CAL000341195
Contact: CYNTHIA BURDICK
Telephone: 9167738734
Mailing Name: Not reported
Mailing Address: 2800 L ST STE 660
Mailing City,St,Zip: SACRAMENTO, CA 958165616
Gen County: Yolo
TSD EPA ID: CAD980884183
TSD County: Sacramento
Waste Category: Not reported
Disposal Method: Storage, Bulking, And/Or Transfer Off Site--No Treatment/Reovery (H010-H129) Or (H131-H135)

Tons: 0.001
Facility County: Yolo

Year: 2011
Gepaid: CAL000341195
Contact: CYNTHIA BURDICK
Telephone: 9167738734
Mailing Name: Not reported
Mailing Address: 2800 L ST STE 660
Mailing City,St,Zip: SACRAMENTO, CA 958165616
Gen County: Not reported
TSD EPA ID: CAD980884183
TSD County: Not reported
Waste Category: Off-specification, aged or surplus inorganics
Disposal Method: Storage, Bulking, And/Or Transfer Off Site--No Treatment/Reovery (H010-H129) Or (H131-H135)

Tons: 0.0005
Facility County: Yolo

Year: 2011
Gepaid: CAL000341195
Contact: CYNTHIA BURDICK
Telephone: 9167738734
Mailing Name: Not reported
Mailing Address: 2800 L ST STE 660
Mailing City,St,Zip: SACRAMENTO, CA 958165616
Gen County: Not reported
TSD EPA ID: CAD980884183
TSD County: Not reported
Waste Category: Off-specification, aged or surplus organics
Disposal Method: Storage, Bulking, And/Or Transfer Off Site--No Treatment/Reovery (H010-H129) Or (H131-H135)

Tons: 0.0065
Facility County: Yolo

Year: 2011
Gepaid: CAL000341195
Contact: CYNTHIA BURDICK
Telephone: 9167738734
Mailing Name: Not reported
Mailing Address: 2800 L ST STE 660

Map ID
Direction
Distance
Elevation

MAP FINDINGS

Site

Database(s)

EDR ID Number
EPA ID Number

SUTTER MEDICAL FOUNDATION (Continued)

S113155524

Mailing City,St,Zip: SACRAMENTO, CA 958165616
Gen County: Not reported
TSD EPA ID: CAD980884183
TSD County: Not reported
Waste Category: Not reported
Disposal Method: Storage, Bulking, And/Or Transfer Off Site--No Treatment/Reovery (H010-H129) Or (H131-H135)
Tons: Not reported
Facility County: Yolo

[Click this hyperlink](#) while viewing on your computer to access additional CA_HAZNET: detail in the EDR Site Report.

A3

**SUTTER MEDICAL FOUNDATION
2030 SUTTER PL STE 2000
DAVIS, CA 95616**

**HAZNET S113160162
N/A**

< 1/8
1 ft.

Site 3 of 6 in cluster A

**Relative:
Lower**

HAZNET:

Year: 2012
Gepaid: CAL000357633
Contact: SUE EISBERG
Telephone: 9162482129
Mailing Name: Not reported
Mailing Address: 2030 SUTTER PL STE 2000
Mailing City,St,Zip: DAVIS, CA 956166216
Gen County: Yolo
TSD EPA ID: CAD980884183
TSD County: Sacramento
Waste Category: Not reported
Disposal Method: Storage, Bulking, And/Or Transfer Off Site--No Treatment/Reovery (H010-H129) Or (H131-H135)
Tons: 0.005
Facility County: Yolo

**Actual:
51 ft.**

Year: 2012
Gepaid: CAL000357633
Contact: SUE EISBERG
Telephone: 9162482129
Mailing Name: Not reported
Mailing Address: 2030 SUTTER PL STE 2000
Mailing City,St,Zip: DAVIS, CA 956166216
Gen County: Yolo
TSD EPA ID: CAD980884183
TSD County: Sacramento
Waste Category: Not reported
Disposal Method: Storage, Bulking, And/Or Transfer Off Site--No Treatment/Reovery (H010-H129) Or (H131-H135)
Tons: 0.0085
Facility County: Yolo

Year: 2011
Gepaid: CAL000357633
Contact: SUE EISBERG
Telephone: 9162482129
Mailing Name: Not reported
Mailing Address: 2030 SUTTER PL STE 2000

Map ID
 Direction
 Distance
 Elevation

MAP FINDINGS

Site

Database(s)

EDR ID Number
 EPA ID Number

SUTTER MEDICAL FOUNDATION (Continued)

S113160162

Mailing City,St,Zip: DAVIS, CA 956166216
 Gen County: Not reported
 TSD EPA ID: CAD980884183
 TSD County: Not reported
 Waste Category: Off-specification, aged or surplus organics
 Disposal Method: Storage, Bulking, And/Or Transfer Off Site--No Treatment/Reovery
 (H010-H129) Or (H131-H135)
 Tons: 0.015
 Facility County: Yolo

A4

**BEACON STATION 3643
 12845 HWY 33
 SANTA NELLA, CA 95322**

**UST U003895360
 N/A**

< 1/8
 1 ft.

Site 4 of 6 in cluster A

**Relative:
 Higher**

UST:
 Facility ID: FA0000626
 Latitude: 37.09152
 Longitude: -121.01594
 Permitting Agency: MERCED COUNTY

**Actual:
 52 ft.**

A5

**SUTTER DAVIS HOSPITAL
 2000 SUTTER PLACE
 DAVIS, CA 95616**

**EMI U003895246
 N/A**

< 1/8
 1 ft.

Site 5 of 6 in cluster A

**Relative:
 Higher**

EMI:
 Year: 1995
 County Code: 57
 Air Basin: SV
 Facility ID: 548
 Air District Name: YS
 SIC Code: 8062
 Air District Name: YOLO/SOLANO AQMD
 Community Health Air Pollution Info System: Not reported
 Consolidated Emission Reporting Rule: Not reported
 Total Organic Hydrocarbon Gases Tons/Yr: 0
 Reactive Organic Gases Tons/Yr: 0
 Carbon Monoxide Emissions Tons/Yr: 9
 NOX - Oxides of Nitrogen Tons/Yr: 2
 SOX - Oxides of Sulphur Tons/Yr: 1
 Particulate Matter Tons/Yr: 0
 Part. Matter 10 Micrometers & Smlr Tons/Yr: 0

**Actual:
 52 ft.**

Year: 1996
 County Code: 57
 Air Basin: SV
 Facility ID: 548
 Air District Name: YS
 SIC Code: 8062
 Air District Name: YOLO/SOLANO AQMD
 Community Health Air Pollution Info System: Not reported
 Consolidated Emission Reporting Rule: Not reported
 Total Organic Hydrocarbon Gases Tons/Yr: 0

Map ID
Direction
Distance
Elevation

MAP FINDINGS

Site

Database(s)

EDR ID Number
EPA ID Number

SUTTER DAVIS HOSPITAL (Continued)

U003895246

Reactive Organic Gases Tons/Yr:	0
Carbon Monoxide Emissions Tons/Yr:	19
NOX - Oxides of Nitrogen Tons/Yr:	3
SOX - Oxides of Sulphur Tons/Yr:	0
Particulate Matter Tons/Yr:	1
Part. Matter 10 Micrometers & Smlr Tons/Yr:	1
Year:	1997
County Code:	57
Air Basin:	SV
Facility ID:	548
Air District Name:	YS
SIC Code:	8062
Air District Name:	YOLO/SOLANO AQMD
Community Health Air Pollution Info System:	Not reported
Consolidated Emission Reporting Rule:	Not reported
Total Organic Hydrocarbon Gases Tons/Yr:	0
Reactive Organic Gases Tons/Yr:	0
Carbon Monoxide Emissions Tons/Yr:	19
NOX - Oxides of Nitrogen Tons/Yr:	3
SOX - Oxides of Sulphur Tons/Yr:	0
Particulate Matter Tons/Yr:	1
Part. Matter 10 Micrometers & Smlr Tons/Yr:	1
Year:	1998
County Code:	57
Air Basin:	SV
Facility ID:	548
Air District Name:	YS
SIC Code:	8062
Air District Name:	YOLO/SOLANO AQMD
Community Health Air Pollution Info System:	Not reported
Consolidated Emission Reporting Rule:	Not reported
Total Organic Hydrocarbon Gases Tons/Yr:	0
Reactive Organic Gases Tons/Yr:	0
Carbon Monoxide Emissions Tons/Yr:	3
NOX - Oxides of Nitrogen Tons/Yr:	1
SOX - Oxides of Sulphur Tons/Yr:	0
Particulate Matter Tons/Yr:	0
Part. Matter 10 Micrometers & Smlr Tons/Yr:	0
Year:	1999
County Code:	57
Air Basin:	SV
Facility ID:	548
Air District Name:	YS
SIC Code:	8062
Air District Name:	YOLO/SOLANO AQMD
Community Health Air Pollution Info System:	Not reported
Consolidated Emission Reporting Rule:	Not reported
Total Organic Hydrocarbon Gases Tons/Yr:	0
Reactive Organic Gases Tons/Yr:	0
Carbon Monoxide Emissions Tons/Yr:	3
NOX - Oxides of Nitrogen Tons/Yr:	1
SOX - Oxides of Sulphur Tons/Yr:	0
Particulate Matter Tons/Yr:	0
Part. Matter 10 Micrometers & Smlr Tons/Yr:	0

Map ID
Direction
Distance
Elevation

MAP FINDINGS

Site

Database(s)

EDR ID Number
EPA ID Number

SUTTER DAVIS HOSPITAL (Continued)

U003895246

Year: 2000
County Code: 57
Air Basin: SV
Facility ID: 548
Air District Name: YS
SIC Code: 8062
Air District Name: YOLO/SOLANO AQMD
Community Health Air Pollution Info System: Not reported
Consolidated Emission Reporting Rule: Not reported
Total Organic Hydrocarbon Gases Tons/Yr: 0
Reactive Organic Gases Tons/Yr: 0
Carbon Monoxide Emissions Tons/Yr: 5
NOX - Oxides of Nitrogen Tons/Yr: 1
SOX - Oxides of Sulphur Tons/Yr: 0
Particulate Matter Tons/Yr: 0
Part. Matter 10 Micrometers & Smlr Tons/Yr: 0

Year: 2001
County Code: 57
Air Basin: SV
Facility ID: 548
Air District Name: YS
SIC Code: 8062
Air District Name: YOLO/SOLANO AQMD
Community Health Air Pollution Info System: Not reported
Consolidated Emission Reporting Rule: Not reported
Total Organic Hydrocarbon Gases Tons/Yr: 0
Reactive Organic Gases Tons/Yr: 0
Carbon Monoxide Emissions Tons/Yr: 5
NOX - Oxides of Nitrogen Tons/Yr: 1
SOX - Oxides of Sulphur Tons/Yr: 0
Particulate Matter Tons/Yr: 0
Part. Matter 10 Micrometers & Smlr Tons/Yr: 0

Year: 2002
County Code: 57
Air Basin: SV
Facility ID: 548
Air District Name: YS
SIC Code: 8062
Air District Name: YOLO/SOLANO AQMD
Community Health Air Pollution Info System: Not reported
Consolidated Emission Reporting Rule: Not reported
Total Organic Hydrocarbon Gases Tons/Yr: 0
Reactive Organic Gases Tons/Yr: 0
Carbon Monoxide Emissions Tons/Yr: 0
NOX - Oxides of Nitrogen Tons/Yr: 0
SOX - Oxides of Sulphur Tons/Yr: 0
Particulate Matter Tons/Yr: 0
Part. Matter 10 Micrometers & Smlr Tons/Yr: 0

Year: 2003
County Code: 57
Air Basin: SV
Facility ID: 548
Air District Name: YS
SIC Code: 8062

Map ID
Direction
Distance
Elevation

MAP FINDINGS

Site

Database(s)

EDR ID Number
EPA ID Number

SUTTER DAVIS HOSPITAL (Continued)

U003895246

Air District Name: YOLO/SOLANO AQMD
Community Health Air Pollution Info System: Not reported
Consolidated Emission Reporting Rule: Not reported
Total Organic Hydrocarbon Gases Tons/Yr: 0
Reactive Organic Gases Tons/Yr: 0
Carbon Monoxide Emissions Tons/Yr: 1
NOX - Oxides of Nitrogen Tons/Yr: 0
SOX - Oxides of Sulphur Tons/Yr: 0
Particulate Matter Tons/Yr: 0
Part. Matter 10 Micrometers & Smlr Tons/Yr: 0

Year: 2004

County Code: 57
Air Basin: SV
Facility ID: 548
Air District Name: YS
SIC Code: 8062
Air District Name: YOLO/SOLANO AQMD
Community Health Air Pollution Info System: Not reported
Consolidated Emission Reporting Rule: Not reported
Total Organic Hydrocarbon Gases Tons/Yr: 0.011951715
Reactive Organic Gases Tons/Yr: 0.01
Carbon Monoxide Emissions Tons/Yr: 0.73
NOX - Oxides of Nitrogen Tons/Yr: 0.18
SOX - Oxides of Sulphur Tons/Yr: 0.03
Particulate Matter Tons/Yr: 0.03
Part. Matter 10 Micrometers & Smlr Tons/Yr: 0.03

Year: 2005

County Code: 57
Air Basin: SV
Facility ID: 548
Air District Name: YS
SIC Code: 8062
Air District Name: YOLO/SOLANO AQMD
Community Health Air Pollution Info System: Not reported
Consolidated Emission Reporting Rule: Not reported
Total Organic Hydrocarbon Gases Tons/Yr: .0473709142586451918
Reactive Organic Gases Tons/Yr: .02
Carbon Monoxide Emissions Tons/Yr: 2.28
NOX - Oxides of Nitrogen Tons/Yr: .39
SOX - Oxides of Sulphur Tons/Yr: .17
Particulate Matter Tons/Yr: .0702459016393442622
Part. Matter 10 Micrometers & Smlr Tons/Yr: .07

Year: 2006

County Code: 57
Air Basin: SV
Facility ID: 548
Air District Name: YS
SIC Code: 8062
Air District Name: YOLO/SOLANO AQMD
Community Health Air Pollution Info System: Not reported
Consolidated Emission Reporting Rule: Not reported
Total Organic Hydrocarbon Gases Tons/Yr: .0473709142586451918
Reactive Organic Gases Tons/Yr: .02
Carbon Monoxide Emissions Tons/Yr: 2.28

Map ID
Direction
Distance
Elevation

MAP FINDINGS

Site

Database(s)

EDR ID Number
EPA ID Number

SUTTER DAVIS HOSPITAL (Continued)

U003895246

NOX - Oxides of Nitrogen Tons/Yr: .39
SOX - Oxides of Sulphur Tons/Yr: .17
Particulate Matter Tons/Yr: .0702459016393442622
Part. Matter 10 Micrometers & Smlr Tons/Yr: .07

Year: 2007
County Code: 57
Air Basin: SV
Facility ID: 548
Air District Name: YS
SIC Code: 8062
Air District Name: YOLO/SOLANO AQMD
Community Health Air Pollution Info System: Not reported
Consolidated Emission Reporting Rule: Not reported
Total Organic Hydrocarbon Gases Tons/Yr: .0830080864590804924
Reactive Organic Gases Tons/Yr: .04
Carbon Monoxide Emissions Tons/Yr: 2.73
NOX - Oxides of Nitrogen Tons/Yr: .55
SOX - Oxides of Sulphur Tons/Yr: .06
Particulate Matter Tons/Yr: .0702459016393442622
Part. Matter 10 Micrometers & Smlr Tons/Yr: .07

Year: 2008
County Code: 57
Air Basin: SV
Facility ID: 548
Air District Name: YS
SIC Code: 8062
Air District Name: YOLO/SOLANO AQMD
Community Health Air Pollution Info System: Not reported
Consolidated Emission Reporting Rule: Not reported
Total Organic Hydrocarbon Gases Tons/Yr: .1066935435884030883
Reactive Organic Gases Tons/Yr: .05
Carbon Monoxide Emissions Tons/Yr: 2.9
NOX - Oxides of Nitrogen Tons/Yr: .61
SOX - Oxides of Sulphur Tons/Yr: .07
Particulate Matter Tons/Yr: .0904918032786885245
Part. Matter 10 Micrometers & Smlr Tons/Yr: .09

Year: 2009
County Code: 57
Air Basin: SV
Facility ID: 548
Air District Name: YS
SIC Code: 8062
Air District Name: YOLO/SOLANO AQMD
Community Health Air Pollution Info System: Not reported
Consolidated Emission Reporting Rule: Not reported
Total Organic Hydrocarbon Gases Tons/Yr: 0.10669354358840299
Reactive Organic Gases Tons/Yr: 5.0000000000000003E-2
Carbon Monoxide Emissions Tons/Yr: 2.8999999999999999
NOX - Oxides of Nitrogen Tons/Yr: 0.6099999999999999
SOX - Oxides of Sulphur Tons/Yr: 7.0000000000000007E-2
Particulate Matter Tons/Yr: 9.0491803278688498E-2
Part. Matter 10 Micrometers & Smlr Tons/Yr: 8.999999999999997E-2

Year: 2010

Map ID
Direction
Distance
Elevation

MAP FINDINGS

Site

Database(s)

EDR ID Number
EPA ID Number

SUTTER DAVIS HOSPITAL (Continued)

U003895246

County Code: 57
Air Basin: SV
Facility ID: 548
Air District Name: YS
SIC Code: 8062
Air District Name: YOLO/SOLANO AQMD
Community Health Air Pollution Info System: Not reported
Consolidated Emission Reporting Rule: Not reported
Total Organic Hydrocarbon Gases Tons/Yr: 0.10669354358840299
Reactive Organic Gases Tons/Yr: 5.0000000000000003E-2
Carbon Monoxide Emissions Tons/Yr: 2.8999999999999999
NOX - Oxides of Nitrogen Tons/Yr: 0.6099999999999999
SOX - Oxides of Sulphur Tons/Yr: 7.0000000000000007E-2
Particulate Matter Tons/Yr: 9.0491803278688498E-2
Part. Matter 10 Micrometers & Smlr Tons/Yr: 8.999999999999997E-2

Year: 2011
County Code: 57
Air Basin: SV
Facility ID: 548
Air District Name: YS
SIC Code: 8062
Air District Name: YOLO/SOLANO AQMD
Community Health Air Pollution Info System: Not reported
Consolidated Emission Reporting Rule: Not reported
Total Organic Hydrocarbon Gases Tons/Yr: 0.10669354359
Reactive Organic Gases Tons/Yr: 0.05
Carbon Monoxide Emissions Tons/Yr: 3.33
NOX - Oxides of Nitrogen Tons/Yr: 0.64
SOX - Oxides of Sulphur Tons/Yr: 0.09
Particulate Matter Tons/Yr: 0.10049180328
Part. Matter 10 Micrometers & Smlr Tons/Yr: 0.1

Year: 2012
County Code: 57
Air Basin: SV
Facility ID: 548
Air District Name: YS
SIC Code: 8062
Air District Name: YOLO/SOLANO AQMD
Community Health Air Pollution Info System: Not reported
Consolidated Emission Reporting Rule: Not reported
Total Organic Hydrocarbon Gases Tons/Yr: 0.10669354359
Reactive Organic Gases Tons/Yr: 0.05
Carbon Monoxide Emissions Tons/Yr: 3.33
NOX - Oxides of Nitrogen Tons/Yr: 0.64
SOX - Oxides of Sulphur Tons/Yr: 0.09
Particulate Matter Tons/Yr: 0.10049180328
Part. Matter 10 Micrometers & Smlr Tons/Yr: 0.1

Map ID
Direction
Distance
Elevation

MAP FINDINGS

Site

Database(s)

EDR ID Number
EPA ID Number

A6

SUTTER DAVIS HOSPITAL
2000 SUTTER PL
DAVIS, CA 95617

RCRA-SQG 1000905538
FINDS CA0000844589
HAZNET

< 1/8
1 ft.

Site 6 of 6 in cluster A

**Relative:
Higher**

RCRA-SQG:

Date form received by agency: 09/27/1994
Facility name: SUTTER DAVIS HOSPITAL
Facility address: 2000 SUTTER PL
DAVIS, CA 95617
EPA ID: CA0000844589
Mailing address: SUTTER PL
DAVIS, CA 95617
Contact: DON RICHART
Contact address: 2000 SUTTER PL
DAVIS, CA 95617
Contact country: US
Contact telephone: (916) 757-5137
Contact email: Not reported
EPA Region: 09
Classification: Small Small Quantity Generator
Description: Handler: generates more than 100 and less than 1000 kg of hazardous waste during any calendar month and accumulates less than 6000 kg of hazardous waste at any time; or generates 100 kg or less of hazardous waste during any calendar month, and accumulates more than 1000 kg of hazardous waste at any time

**Actual:
52 ft.**

Owner/Operator Summary:

Owner/operator name: SUTTER DAVIS HOSPITAL
Owner/operator address: 2000 SUTTER PL
DAVIS, CA 95617
Owner/operator country: Not reported
Owner/operator telephone: (916) 757-5137
Legal status: Private
Owner/Operator Type: Owner
Owner/Op start date: Not reported
Owner/Op end date: Not reported

Handler Activities Summary:

U.S. importer of hazardous waste: No
Mixed waste (haz. and radioactive): No
Recycler of hazardous waste: No
Transporter of hazardous waste: No
Treater, storer or disposer of HW: No
Underground injection activity: No
On-site burner exemption: No
Furnace exemption: No
Used oil fuel burner: No
Used oil processor: No
User oil refiner: No
Used oil fuel marketer to burner: No
Used oil Specification marketer: No
Used oil transfer facility: No
Used oil transporter: No

Violation Status: No violations found

Map ID
Direction
Distance
Elevation

MAP FINDINGS

Site

Database(s)

EDR ID Number
EPA ID Number

SUTTER DAVIS HOSPITAL (Continued)

1000905538

FINDS:

Registry ID: 110002620263

Environmental Interest/Information System

The NEI (National Emissions Inventory) database contains information on stationary and mobile sources that emit criteria air pollutants and their precursors, as well as hazardous air pollutants (HAPs).

California Hazardous Waste Tracking System - Datamart (HWTS-DATAMART) provides California with information on hazardous waste shipments for generators, transporters, and treatment, storage, and disposal facilities.

RCRAInfo is a national information system that supports the Resource Conservation and Recovery Act (RCRA) program through the tracking of events and activities related to facilities that generate, transport, and treat, store, or dispose of hazardous waste. RCRAInfo allows RCRA program staff to track the notification, permit, compliance, and corrective action activities required under RCRA.

CRITERIA AND HAZARDOUS AIR POLLUTANT INVENTORY

Registry ID: 110055908736

Environmental Interest/Information System

HAZNET:

Year: 2012
Gepaid: CA0000844589
Contact: PAMELA HILL/LAB MANAGER
Telephone: 5307575115
Mailing Name: Not reported
Mailing Address: 2000 SUTTER PL
Mailing City,St,Zip: DAVIS, CA 956171617
Gen County: Yolo
TSD EPA ID: CAD980884183
TSD County: Sacramento
Waste Category: Not reported
Disposal Method: Storage, Bulking, And/Or Transfer Off Site--No Treatment/Reovery (H010-H129) Or (H131-H135)
Tons: 0.001
Facility County: Yolo

Year: 2012
Gepaid: CA0000844589
Contact: PAMELA HILL/LAB MANAGER
Telephone: 5307575115
Mailing Name: Not reported
Mailing Address: 2000 SUTTER PL
Mailing City,St,Zip: DAVIS, CA 956171617
Gen County: Yolo
TSD EPA ID: CAD980884183
TSD County: Sacramento
Waste Category: Not reported
Disposal Method: Storage, Bulking, And/Or Transfer Off Site--No Treatment/Reovery

Map ID
Direction
Distance
Elevation

MAP FINDINGS

Site

Database(s)

EDR ID Number
EPA ID Number

SUTTER DAVIS HOSPITAL (Continued)

1000905538

(H010-H129) Or (H131-H135)
Tons: 0.0075
Facility County: Yolo

Year: 2012
Gepaid: CA0000844589
Contact: PAMELA HILL/LAB MANAGER
Telephone: 5307575115
Mailing Name: Not reported
Mailing Address: 2000 SUTTER PL
Mailing City,St,Zip: DAVIS, CA 956171617
Gen County: Yolo
TSD EPA ID: CAD980884183
TSD County: Sacramento
Waste Category: Not reported
Disposal Method: Storage, Bulking, And/Or Transfer Off Site--No Treatment/Reovery
(H010-H129) Or (H131-H135)

Tons: 0.005
Facility County: Yolo

Year: 2012
Gepaid: CA0000844589
Contact: PAMELA HILL/LAB MANAGER
Telephone: 5307575115
Mailing Name: Not reported
Mailing Address: 2000 SUTTER PL
Mailing City,St,Zip: DAVIS, CA 956171617
Gen County: Yolo
TSD EPA ID: CAD980884183
TSD County: Sacramento
Waste Category: Not reported
Disposal Method: Storage, Bulking, And/Or Transfer Off Site--No Treatment/Reovery
(H010-H129) Or (H131-H135)

Tons: 0.23352
Facility County: Yolo

Year: 2012
Gepaid: CA0000844589
Contact: PAMELA HILL/LAB MANAGER
Telephone: 5307575115
Mailing Name: Not reported
Mailing Address: 2000 SUTTER PL
Mailing City,St,Zip: DAVIS, CA 956171617
Gen County: Yolo
TSD EPA ID: CAD980884183
TSD County: Sacramento
Waste Category: Not reported
Disposal Method: Storage, Bulking, And/Or Transfer Off Site--No Treatment/Reovery
(H010-H129) Or (H131-H135)

Tons: 0.209
Facility County: Yolo

[Click this hyperlink](#) while viewing on your computer to access
43 additional CA_HAZNET: record(s) in the EDR Site Report.

MAP FINDINGS

Map ID
 Direction
 Distance
 Elevation

Site

Database(s)

EDR ID Number
 EPA ID Number

7
North
< 1/8
0.104 mi.
549 ft.

R. & R. ENTERPRISES
1940 BARRY RD
DAVIS, CA 95616

HIST UST **U001612608**
 N/A

Relative:
Higher

HIST UST:
 Region: STATE
 Facility ID: 00000040438
 Facility Type: Other
 Other Type: CONSTRUCTION
 Total Tanks: 0002
 Contact Name: CONTRACTOR
 Telephone: 9167582466
 Owner Name: ROBERT BUNFILL
 Owner Address: P.O. BOX 484
 Owner City,St,Zip: DAVIS, CA 956170484

Actual:
53 ft.

Tank Num: 001
 Container Num: 00100
 Year Installed: 1978
 Tank Capacity: 00000550
 Tank Used for: PRODUCT
 Type of Fuel: UNLEADED
 Tank Construction: Not reported
 Leak Detection: None

Tank Num: 002
 Container Num: 2
 Year Installed: Not reported
 Tank Capacity: 00000000
 Tank Used for: PRODUCT
 Type of Fuel: UNLEADED
 Tank Construction: Not reported
 Leak Detection: None

B8
SE
< 1/8
0.120 mi.
632 ft.

2002 LYNDELL TER
DAVIS, CA 95616
Site 1 of 5 in cluster B

EDR US Hist Auto Stat **1015303366**
 N/A

Relative:
Higher

EDR Historical Auto Stations:
 Name: TEXACO FOOD MART
 Year: 2000
 Address: 2002 LYNDELL TER

 Name: DAVIS ONE STOP 76 STATION
 Year: 2007
 Address: 2002 LYNDELL TER

 Name: DAVIS ONE STOP 76 STATION
 Year: 2008
 Address: 2002 LYNDELL TER

Actual:
52 ft.

Map ID
Direction
Distance
Elevation

MAP FINDINGS

Site

Database(s)

EDR ID Number
EPA ID Number

B9
SE
< 1/8
0.120 mi.
632 ft.

DAVIS 1 STOP
2002 LYNDELL TR
DAVIS, CA 95616
Site 2 of 5 in cluster B

UST **U004061645**
N/A

Relative:
Higher

UST:
Facility ID: FA0003064
Latitude: 38.562834
Longitude: -121.768561
Permitting Agency: YOLO COUNTY

Actual:
52 ft.

YOLO CO. UST:
Facility Id: FA0003064
Owner Id: OW0004773
Owner Name: MASS ENTERPRISES INC
Owner Address: PO BOX 1202
Owner City/State/Zip: DAVIS, CA 95617
Billing Name: DAVIS 1 STOP
Billing Address1: P O BOX 1202
Billing City/State/Zip: DAVIS, CA 95617
Contact Name: ANTHONY VIRK
Contact Phone: 916-333-1177/ 530-601-1276
Current Status: Active, billable
Program Element: 2300 - GEN UNDERGROUND STORAGE TANK
Business Code: 01 - CORPORATION
Business Type: 1 - MOTOR VEHICLE FUEL

Tank Number: 2
Tank Status: Active
Tank Type: Petroleum
Tank Description: DOUBLE-WALL
Tank Capacity: 10,000
Product Type: Premium Unleaded
Leak Detection Number: Not reported
LEA Id: Not reported
Surcharge Year: 10/01/01
INVGEN: 1998003064

Tank Number: 3
Tank Status: Active
Tank Type: Petroleum
Tank Description: DOUBLE-WALL
Tank Capacity: 6,000
Product Type: Diesel
Leak Detection Number: Not reported
LEA Id: Not reported
Surcharge Year: 10/01/01
INVGEN: 1998003064

Tank Number: 1
Tank Status: Active
Tank Type: Petroleum
Tank Description: DOUBLE-WALL
Tank Capacity: 15,000
Product Type: Regular Unleaded
Leak Detection Number: Not reported
LEA Id: Not reported
Surcharge Year: 10/01/01

Map ID
Direction
Distance
Elevation

MAP FINDINGS

Site

Database(s)

EDR ID Number
EPA ID Number

DAVIS 1 STOP (Continued)

U004061645

INVGEN: 1998003064

**B10
SE
< 1/8
0.123 mi.
647 ft.**

**DAVIS TEXACO
2002 LYNDELL TERRANCE
DAVIS, CA 95616**

**LUST U003786235
N/A**

Site 3 of 5 in cluster B

**Relative:
Higher**

LUST:

**Actual:
52 ft.**

Region: STATE
Global Id: T0611391888
Latitude: 38.5618076622795
Longitude: -121.770132780075
Case Type: LUST Cleanup Site
Status: Completed - Case Closed
Status Date: 04/04/2014
Lead Agency: CENTRAL VALLEY RWQCB (REGION 5S)
Case Worker: DFS
Local Agency: YOLO COUNTY
RB Case Number: 570310
LOC Case Number: Not reported
File Location: Regional Board
Potential Media Affect: Aquifer used for drinking water supply
Potential Contaminants of Concern: Gasoline
Site History: The case was opened following an unauthorized release from an underground storage tank system at the subject site. Corrective action is underway as directed by the CVRWQCB. Corrective action may consist of preliminary site investigation, planning and implementation of remedial action, verification monitoring, or a combination thereof. A summary of the site history is available by clicking on either the "Cleanup Status History", "Regulatory Activities" or the "Site Maps/Documents" tab. For a complete site history the case file at the CVRWQCB should be consulted.

Click here to access the California GeoTracker records for this facility:

Contact:

Global Id: T0611391888
Contact Type: Local Agency Caseworker
Contact Name: CINDY OKUSAKO
Organization Name: YOLO COUNTY
Address: Not reported
City: YOLO
Email: Not reported
Phone Number: Not reported

Global Id: T0611391888
Contact Type: Regional Board Caseworker
Contact Name: DAVID STAVAREK
Organization Name: CENTRAL VALLEY RWQCB (REGION 5S)
Address: 11020 SUN CENTER DRIVE #200
City: RANCHO CORDOVA
Email: dstavarek@waterboards.ca.gov
Phone Number: Not reported

Status History:

Global Id: T0611391888
Status: Open - Site Assessment

Map ID
Direction
Distance
Elevation

MAP FINDINGS

Site

Database(s)

EDR ID Number
EPA ID Number

DAVIS TEXACO (Continued)

U003786235

Status Date:	08/09/2001
Global Id:	T0611391888
Status:	Open - Site Assessment
Status Date:	11/01/2001
Global Id:	T0611391888
Status:	Open - Site Assessment
Status Date:	08/20/2003
Global Id:	T0611391888
Status:	Open - Site Assessment
Status Date:	10/18/2005
Global Id:	T0611391888
Status:	Open - Site Assessment
Status Date:	04/09/2008
Global Id:	T0611391888
Status:	Open - Case Begin Date
Status Date:	08/09/2001
Global Id:	T0611391888
Status:	Open - Verification Monitoring
Status Date:	01/01/2011
Global Id:	T0611391888
Status:	Completed - Case Closed
Status Date:	04/04/2014
Global Id:	T0611391888
Status:	Open - Verification Monitoring
Status Date:	04/22/2013
Global Id:	T0611391888
Status:	Open - Eligible for Closure
Status Date:	03/27/2013
Global Id:	T0611391888
Status:	Open - Eligible for Closure
Status Date:	05/14/2013
Global Id:	T0611391888
Status:	Open - Remediation
Status Date:	07/06/2010
Regulatory Activities:	
Global Id:	T0611391888
Action Type:	ENFORCEMENT
Date:	03/29/2005
Action:	Staff Letter
Global Id:	T0611391888
Action Type:	ENFORCEMENT
Date:	08/16/2013
Action:	Clean Up Fund - Case Closure Review Summary Report (RSR)

Map ID
Direction
Distance
Elevation

MAP FINDINGS

Site

Database(s)

EDR ID Number
EPA ID Number

DAVIS TEXACO (Continued)

U003786235

Global Id: T0611391888
Action Type: RESPONSE
Date: 04/30/2007
Action: Monitoring Report - Quarterly

Global Id: T0611391888
Action Type: ENFORCEMENT
Date: 09/14/2010
Action: Technical Correspondence / Assistance / Other

Global Id: T0611391888
Action Type: RESPONSE
Date: 12/12/2013
Action: Verbal Communication

Global Id: T0611391888
Action Type: RESPONSE
Date: 01/08/2014
Action: Correspondence

Global Id: T0611391888
Action Type: RESPONSE
Date: 01/28/2010
Action: Clean Up Fund - 5-Year Review Summary

Global Id: T0611391888
Action Type: ENFORCEMENT
Date: 11/01/2001
Action: Staff Letter

Global Id: T0611391888
Action Type: ENFORCEMENT
Date: 04/09/2008
Action: * Verbal Communication

Global Id: T0611391888
Action Type: ENFORCEMENT
Date: 04/16/2008
Action: * Verbal Communication

Global Id: T0611391888
Action Type: ENFORCEMENT
Date: 10/11/2007
Action: * Verbal Communication

Global Id: T0611391888
Action Type: ENFORCEMENT
Date: 01/23/2007
Action: Technical Correspondence / Assistance / Other

Global Id: T0611391888
Action Type: ENFORCEMENT
Date: 12/10/2007
Action: Technical Correspondence / Assistance / Other

Global Id: T0611391888
Action Type: RESPONSE

Map ID
Direction
Distance
Elevation

MAP FINDINGS

Site

Database(s)

EDR ID Number
EPA ID Number

DAVIS TEXACO (Continued)

U003786235

Date: 04/30/2004
Action: Monitoring Report - Quarterly

Global Id: T0611391888
Action Type: RESPONSE
Date: 02/18/2014
Action: Verbal Communication

Global Id: T0611391888
Action Type: Other
Date: 01/01/1950
Action: Leak Reported

Global Id: T0611391888
Action Type: ENFORCEMENT
Date: 03/15/2011
Action: Technical Correspondence / Assistance / Other

Global Id: T0611391888
Action Type: ENFORCEMENT
Date: 08/16/2013
Action: Clean Up Fund - Letter to RP

Global Id: T0611391888
Action Type: RESPONSE
Date: 07/24/2009
Action: Pilot Study / Treatability Workplan

Global Id: T0611391888
Action Type: RESPONSE
Date: 02/10/2009
Action: Correspondence

Global Id: T0611391888
Action Type: RESPONSE
Date: 02/13/2009
Action: Correspondence

Global Id: T0611391888
Action Type: RESPONSE
Date: 10/30/2009
Action: Soil and Water Investigation Workplan

Global Id: T0611391888
Action Type: RESPONSE
Date: 01/31/2009
Action: Monitoring Report - Quarterly

Global Id: T0611391888
Action Type: ENFORCEMENT
Date: 10/16/2013
Action: Preparation of Record for Appeal/Referral/Petition

Global Id: T0611391888
Action Type: RESPONSE
Date: 10/30/2004
Action: Monitoring Report - Quarterly

Map ID
Direction
Distance
Elevation

MAP FINDINGS

Site

Database(s)

EDR ID Number
EPA ID Number

DAVIS TEXACO (Continued)

U003786235

Global Id:	T0611391888
Action Type:	ENFORCEMENT
Date:	06/10/2008
Action:	* Verbal Communication
Global Id:	T0611391888
Action Type:	ENFORCEMENT
Date:	07/22/2009
Action:	Staff Letter
Global Id:	T0611391888
Action Type:	ENFORCEMENT
Date:	10/22/2009
Action:	Staff Letter
Global Id:	T0611391888
Action Type:	RESPONSE
Date:	01/30/2005
Action:	Monitoring Report - Quarterly
Global Id:	T0611391888
Action Type:	RESPONSE
Date:	07/31/2006
Action:	Monitoring Report - Quarterly
Global Id:	T0611391888
Action Type:	RESPONSE
Date:	01/31/2008
Action:	Monitoring Report - Quarterly
Global Id:	T0611391888
Action Type:	RESPONSE
Date:	01/10/2010
Action:	Other Report / Document
Global Id:	T0611391888
Action Type:	RESPONSE
Date:	01/31/2010
Action:	Monitoring Report - Quarterly
Global Id:	T0611391888
Action Type:	RESPONSE
Date:	02/09/2010
Action:	Correspondence
Global Id:	T0611391888
Action Type:	RESPONSE
Date:	12/30/2005
Action:	Interim Remedial Action Plan
Global Id:	T0611391888
Action Type:	RESPONSE
Date:	12/23/2008
Action:	Correspondence
Global Id:	T0611391888
Action Type:	RESPONSE

Map ID
Direction
Distance
Elevation

MAP FINDINGS

Site

Database(s)

EDR ID Number
EPA ID Number

DAVIS TEXACO (Continued)

U003786235

Date: 12/03/2008
Action: Correspondence

Global Id: T0611391888
Action Type: RESPONSE
Date: 07/11/2008
Action: Soil and Water Investigation Report

Global Id: T0611391888
Action Type: ENFORCEMENT
Date: 12/21/2010
Action: Technical Correspondence / Assistance / Other

Global Id: T0611391888
Action Type: ENFORCEMENT
Date: 11/16/2010
Action: Technical Correspondence / Assistance / Other

Global Id: T0611391888
Action Type: ENFORCEMENT
Date: 01/18/2011
Action: Technical Correspondence / Assistance / Other

Global Id: T0611391888
Action Type: ENFORCEMENT
Date: 11/16/2010
Action: Technical Correspondence / Assistance / Other

Global Id: T0611391888
Action Type: ENFORCEMENT
Date: 06/01/2011
Action: Technical Correspondence / Assistance / Other

Global Id: T0611391888
Action Type: ENFORCEMENT
Date: 01/07/2012
Action: Technical Correspondence / Assistance / Other

Global Id: T0611391888
Action Type: ENFORCEMENT
Date: 11/30/2011
Action: Technical Correspondence / Assistance / Other

Global Id: T0611391888
Action Type: RESPONSE
Date: 04/30/2009
Action: Monitoring Report - Quarterly

Global Id: T0611391888
Action Type: RESPONSE
Date: 01/14/2010
Action: Verbal Communication

Global Id: T0611391888
Action Type: ENFORCEMENT
Date: 02/04/2008
Action: Technical Correspondence / Assistance / Other

Map ID
Direction
Distance
Elevation

MAP FINDINGS

Site

Database(s)

EDR ID Number
EPA ID Number

DAVIS TEXACO (Continued)

U003786235

Global Id:	T0611391888
Action Type:	RESPONSE
Date:	01/31/2007
Action:	Monitoring Report - Quarterly
Global Id:	T0611391888
Action Type:	RESPONSE
Date:	10/31/2008
Action:	Monitoring Report - Quarterly
Global Id:	T0611391888
Action Type:	RESPONSE
Date:	03/07/2014
Action:	Well Destruction Report
Global Id:	T0611391888
Action Type:	RESPONSE
Date:	03/25/2014
Action:	Verbal Communication
Global Id:	T0611391888
Action Type:	RESPONSE
Date:	05/08/2014
Action:	Correspondence
Global Id:	T0611391888
Action Type:	RESPONSE
Date:	05/19/2014
Action:	Verbal Communication
Global Id:	T0611391888
Action Type:	RESPONSE
Date:	02/04/2010
Action:	Verbal Communication
Global Id:	T0611391888
Action Type:	RESPONSE
Date:	04/29/2010
Action:	Verbal Communication
Global Id:	T0611391888
Action Type:	RESPONSE
Date:	06/03/2010
Action:	Correspondence
Global Id:	T0611391888
Action Type:	ENFORCEMENT
Date:	08/12/2011
Action:	Technical Correspondence / Assistance / Other
Global Id:	T0611391888
Action Type:	ENFORCEMENT
Date:	08/25/2011
Action:	Technical Correspondence / Assistance / Other
Global Id:	T0611391888
Action Type:	ENFORCEMENT

Map ID
Direction
Distance
Elevation

MAP FINDINGS

Site

Database(s)

EDR ID Number
EPA ID Number

DAVIS TEXACO (Continued)

U003786235

Date: 02/02/2012
Action: Technical Correspondence / Assistance / Other

Global Id: T0611391888
Action Type: ENFORCEMENT
Date: 07/26/2011
Action: Staff Letter

Global Id: T0611391888
Action Type: ENFORCEMENT
Date: 08/22/2011
Action: Technical Correspondence / Assistance / Other

Global Id: T0611391888
Action Type: ENFORCEMENT
Date: 09/11/2012
Action: Staff Letter

Global Id: T0611391888
Action Type: ENFORCEMENT
Date: 03/18/2013
Action: Staff Letter

Global Id: T0611391888
Action Type: RESPONSE
Date: 05/04/2009
Action: Correspondence

Global Id: T0611391888
Action Type: ENFORCEMENT
Date: 06/15/2007
Action: Technical Correspondence / Assistance / Other

Global Id: T0611391888
Action Type: ENFORCEMENT
Date: 08/22/2003
Action: Staff Letter

Global Id: T0611391888
Action Type: ENFORCEMENT
Date: 04/22/2004
Action: Staff Letter

Global Id: T0611391888
Action Type: ENFORCEMENT
Date: 01/05/2010
Action: Staff Letter

Global Id: T0611391888
Action Type: RESPONSE
Date: 01/10/2012
Action: Clean Up Fund - 5-Year Review Summary

Global Id: T0611391888
Action Type: RESPONSE
Date: 07/30/2004
Action: Soil and Water Investigation Report

Map ID
Direction
Distance
Elevation

MAP FINDINGS

Site

Database(s)

EDR ID Number
EPA ID Number

DAVIS TEXACO (Continued)

U003786235

Global Id:	T0611391888
Action Type:	RESPONSE
Date:	04/04/2013
Action:	Verbal Communication
Global Id:	T0611391888
Action Type:	RESPONSE
Date:	06/20/2013
Action:	Verbal Communication
Global Id:	T0611391888
Action Type:	RESPONSE
Date:	04/25/2013
Action:	Verbal Communication
Global Id:	T0611391888
Action Type:	RESPONSE
Date:	05/08/2014
Action:	Correspondence
Global Id:	T0611391888
Action Type:	RESPONSE
Date:	12/02/2008
Action:	Verbal Communication
Global Id:	T0611391888
Action Type:	RESPONSE
Date:	12/23/2008
Action:	Correspondence
Global Id:	T0611391888
Action Type:	RESPONSE
Date:	07/31/2008
Action:	Monitoring Report - Quarterly
Global Id:	T0611391888
Action Type:	RESPONSE
Date:	10/21/2009
Action:	Verbal Communication
Global Id:	T0611391888
Action Type:	RESPONSE
Date:	03/04/2009
Action:	Verbal Communication
Global Id:	T0611391888
Action Type:	ENFORCEMENT
Date:	11/25/2013
Action:	State Water Board Closure Order
Global Id:	T0611391888
Action Type:	ENFORCEMENT
Date:	10/10/2007
Action:	* Verbal Communication
Global Id:	T0611391888
Action Type:	ENFORCEMENT

Map ID
Direction
Distance
Elevation

MAP FINDINGS

Site

Database(s)

EDR ID Number
EPA ID Number

DAVIS TEXACO (Continued)

U003786235

Date: 04/14/2008
Action: Staff Letter

Global Id: T0611391888
Action Type: ENFORCEMENT
Date: 01/02/2002
Action: Staff Letter

Global Id: T0611391888
Action Type: ENFORCEMENT
Date: 06/30/2003
Action: Staff Letter

Global Id: T0611391888
Action Type: ENFORCEMENT
Date: 06/30/2003
Action: * Historical Enforcement

Global Id: T0611391888
Action Type: RESPONSE
Date: 04/30/2005
Action: Monitoring Report - Quarterly

Global Id: T0611391888
Action Type: RESPONSE
Date: 04/30/2008
Action: Monitoring Report - Quarterly

Global Id: T0611391888
Action Type: RESPONSE
Date: 12/23/2008
Action: Clean Up Fund - 5-Year Review Summary

Global Id: T0611391888
Action Type: RESPONSE
Date: 07/30/2013
Action: Monitoring Report - Quarterly

Global Id: T0611391888
Action Type: ENFORCEMENT
Date: 05/19/2011
Action: Staff Letter

Global Id: T0611391888
Action Type: ENFORCEMENT
Date: 08/25/2011
Action: Meeting

Global Id: T0611391888
Action Type: RESPONSE
Date: 06/30/2010
Action: Correspondence

Global Id: T0611391888
Action Type: RESPONSE
Date: 07/02/2010
Action: Verbal Communication

Map ID
Direction
Distance
Elevation

MAP FINDINGS

Site

Database(s)

EDR ID Number
EPA ID Number

DAVIS TEXACO (Continued)

U003786235

Global Id:	T0611391888
Action Type:	RESPONSE
Date:	06/30/2010
Action:	Other Report / Document
Global Id:	T0611391888
Action Type:	RESPONSE
Date:	07/07/2010
Action:	Correspondence
Global Id:	T0611391888
Action Type:	RESPONSE
Date:	07/21/2009
Action:	Correspondence
Global Id:	T0611391888
Action Type:	RESPONSE
Date:	05/23/2009
Action:	Correspondence
Global Id:	T0611391888
Action Type:	ENFORCEMENT
Date:	01/08/2014
Action:	Staff Letter
Global Id:	T0611391888
Action Type:	RESPONSE
Date:	01/07/2010
Action:	Clean Up Fund - 5-Year Review Summary
Global Id:	T0611391888
Action Type:	ENFORCEMENT
Date:	01/23/2007
Action:	Staff Letter
Global Id:	T0611391888
Action Type:	ENFORCEMENT
Date:	04/04/2008
Action:	* Verbal Communication
Global Id:	T0611391888
Action Type:	ENFORCEMENT
Date:	06/11/2008
Action:	Technical Correspondence / Assistance / Other
Global Id:	T0611391888
Action Type:	ENFORCEMENT
Date:	04/14/2008
Action:	* Verbal Communication
Global Id:	T0611391888
Action Type:	ENFORCEMENT
Date:	10/11/2007
Action:	Technical Correspondence / Assistance / Other
Global Id:	T0611391888
Action Type:	ENFORCEMENT

Map ID
Direction
Distance
Elevation

MAP FINDINGS

Site

Database(s)

EDR ID Number
EPA ID Number

DAVIS TEXACO (Continued)

U003786235

Date: 03/21/2007
Action: * Verbal Communication

Global Id: T0611391888
Action Type: Other
Date: 01/01/1950
Action: Leak Discovery

Global Id: T0611391888
Action Type: RESPONSE
Date: 07/30/2005
Action: Monitoring Report - Quarterly

Global Id: T0611391888
Action Type: RESPONSE
Date: 03/10/2006
Action: Other Report / Document

Global Id: T0611391888
Action Type: RESPONSE
Date: 03/31/2006
Action: CAP/RAP - Feasibility Study Report

Global Id: T0611391888
Action Type: RESPONSE
Date: 10/31/2005
Action: Monitoring Report - Quarterly

Global Id: T0611391888
Action Type: RESPONSE
Date: 04/15/2008
Action: Soil and Water Investigation Workplan

Global Id: T0611391888
Action Type: RESPONSE
Date: 08/27/2013
Action: Verbal Communication

Global Id: T0611391888
Action Type: RESPONSE
Date: 06/24/2010
Action: Correspondence

Global Id: T0611391888
Action Type: RESPONSE
Date: 02/05/2009
Action: Verbal Communication

Global Id: T0611391888
Action Type: RESPONSE
Date: 01/31/2009
Action: Monitoring Report - Quarterly

Global Id: T0611391888
Action Type: ENFORCEMENT
Date: 04/16/2008
Action: Technical Correspondence / Assistance / Other

Map ID
Direction
Distance
Elevation

MAP FINDINGS

Site

Database(s)

EDR ID Number
EPA ID Number

DAVIS TEXACO (Continued)

U003786235

Global Id:	T0611391888
Action Type:	ENFORCEMENT
Date:	04/22/2004
Action:	* Historical Enforcement
Global Id:	T0611391888
Action Type:	ENFORCEMENT
Date:	05/11/2009
Action:	Staff Letter
Global Id:	T0611391888
Action Type:	ENFORCEMENT
Date:	03/23/2010
Action:	Staff Letter
Global Id:	T0611391888
Action Type:	ENFORCEMENT
Date:	09/14/2010
Action:	Site Visit / Inspection / Sampling
Global Id:	T0611391888
Action Type:	ENFORCEMENT
Date:	01/28/2013
Action:	Staff Letter
Global Id:	T0611391888
Action Type:	ENFORCEMENT
Date:	06/20/2013
Action:	Staff Letter
Global Id:	T0611391888
Action Type:	RESPONSE
Date:	04/04/2013
Action:	Correspondence - Regulator Responded
Global Id:	T0611391888
Action Type:	RESPONSE
Date:	01/28/2010
Action:	Clean Up Fund - 5-Year Review Summary
Global Id:	T0611391888
Action Type:	ENFORCEMENT
Date:	11/16/2010
Action:	Technical Correspondence / Assistance / Other
Global Id:	T0611391888
Action Type:	ENFORCEMENT
Date:	04/30/2007
Action:	* Verbal Communication
Global Id:	T0611391888
Action Type:	ENFORCEMENT
Date:	01/23/2006
Action:	Staff Letter
Global Id:	T0611391888
Action Type:	ENFORCEMENT

Map ID
Direction
Distance
Elevation

MAP FINDINGS

Site

Database(s)

EDR ID Number
EPA ID Number

DAVIS TEXACO (Continued)

U003786235

Date: 01/02/2002
Action: * Historical Enforcement

Global Id: T0611391888
Action Type: RESPONSE
Date: 08/19/2005
Action: Soil and Water Investigation Workplan

Global Id: T0611391888
Action Type: RESPONSE
Date: 01/30/2006
Action: Monitoring Report - Quarterly

Global Id: T0611391888
Action Type: RESPONSE
Date: 08/14/2013
Action: Verbal Communication

Global Id: T0611391888
Action Type: RESPONSE
Date: 01/31/2003
Action: Monitoring Report - Quarterly

Global Id: T0611391888
Action Type: ENFORCEMENT
Date: 12/21/2010
Action: Staff Letter

Global Id: T0611391888
Action Type: RESPONSE
Date: 10/31/2012
Action: Request for Closure - Regulator Responded

Global Id: T0611391888
Action Type: REMEDIATION
Date: 01/01/1950
Action: Monitored Natural Attenuation

Global Id: T0611391888
Action Type: RESPONSE
Date: 12/10/2007
Action: Clean Up Fund - 5-Year Review Summary

Global Id: T0611391888
Action Type: RESPONSE
Date: 12/23/2008
Action: Clean Up Fund - 5-Year Review Summary

Global Id: T0611391888
Action Type: ENFORCEMENT
Date: 07/12/2005
Action: Staff Letter

Global Id: T0611391888
Action Type: ENFORCEMENT
Date: 05/15/2007
Action: Staff Letter

Map ID
Direction
Distance
Elevation

MAP FINDINGS

Site

Database(s)

EDR ID Number
EPA ID Number

DAVIS TEXACO (Continued)

U003786235

Global Id:	T0611391888
Action Type:	ENFORCEMENT
Date:	12/01/2008
Action:	Staff Letter
Global Id:	T0611391888
Action Type:	ENFORCEMENT
Date:	08/27/2008
Action:	Technical Correspondence / Assistance / Other
Global Id:	T0611391888
Action Type:	RESPONSE
Date:	04/30/2006
Action:	Monitoring Report - Quarterly
Global Id:	T0611391888
Action Type:	RESPONSE
Date:	10/31/2006
Action:	Monitoring Report - Quarterly
Global Id:	T0611391888
Action Type:	RESPONSE
Date:	01/10/2012
Action:	Clean Up Fund - 5-Year Review Summary
Global Id:	T0611391888
Action Type:	ENFORCEMENT
Date:	10/21/2010
Action:	Staff Letter
Global Id:	T0611391888
Action Type:	RESPONSE
Date:	02/28/2014
Action:	Well Destruction Workplan - Regulator Responded
Global Id:	T0611391888
Action Type:	ENFORCEMENT
Date:	11/03/2005
Action:	Staff Letter
Global Id:	T0611391888
Action Type:	RESPONSE
Date:	01/20/2011
Action:	Clean Up Fund - 5-Year Review Summary
Global Id:	T0611391888
Action Type:	RESPONSE
Date:	12/21/2001
Action:	Other Workplan
Global Id:	T0611391888
Action Type:	RESPONSE
Date:	03/08/2002
Action:	Soil and Water Investigation Report
Global Id:	T0611391888
Action Type:	RESPONSE

Map ID
Direction
Distance
Elevation

MAP FINDINGS

Site

Database(s)

EDR ID Number
EPA ID Number

DAVIS TEXACO (Continued)

U003786235

Date: 08/18/2003
Action: Soil and Water Investigation Workplan

Global Id: T0611391888
Action Type: RESPONSE
Date: 07/30/2004
Action: Monitoring Report - Quarterly

Global Id: T0611391888
Action Type: RESPONSE
Date: 04/30/2003
Action: Monitoring Report - Quarterly

LUST REG 5:

Region: 5
Status: Pollution Characterization
Case Number: 570310
Case Type: Drinking Water Aquifer affected
Substance: GASOLINE
Staff Initials: DFS
Lead Agency: Regional
Program: LUST
MTBE Code: 8

**B11
SE
1/8-1/4
0.138 mi.
728 ft.**

**2014 LYNDALL TERRACE
DAVIS, CA**

Site 4 of 5 in cluster B

**AST A100344708
N/A**

**Relative:
Higher**

AST:
Owner: DAVISVILLE EXPRESS LUBE
Total Gallons: 1560
Certified Unified Program Agencies: Yolo

**Actual:
52 ft.**

**B12
SE
1/8-1/4
0.139 mi.
733 ft.**

**2014 LYNDELL TER
DAVIS, CA 95616**

Site 5 of 5 in cluster B

**EDR US Hist Auto Stat 1015306618
N/A**

**Relative:
Higher**

EDR Historical Auto Stations:
Name: DAVISVILLE EXPRESS LUBE
Year: 2009
Address: 2014 LYNDELL TER

Name: DAVISVILLE EXPRESS LUBE
Year: 2010
Address: 2014 LYNDELL TER

Name: DAVISVILLE EXPRESS LUBE
Year: 2012
Address: 2014 LYNDELL TER

**Actual:
52 ft.**

MAP FINDINGS

Map ID
Direction
Distance
Elevation

Site

Database(s)

EDR ID Number
EPA ID Number

13
North
1/8-1/4
0.170 mi.
897 ft.

39748 SHARON AVE
DAVIS, CA 95616

EDR US Hist Cleaners

1015053788
N/A

Relative:
Higher

EDR Historical Cleaners:

Name: B & D CLEANING SERVICES
Year: 2004
Address: 39748 SHARON AVE

Actual:
53 ft.

Name: B & D CLEANING SERVICES
Year: 2008
Address: 39748 SHARON AVE

Count: 20 records.

ORPHAN SUMMARY

City	EDR ID	Site Name	Site Address	Zip	Database(s)
DAVIS	S112843362	DAVIS EQUIP/DIV OF STATE ARCHITECT	RTE 1, BOX 5950, CHILES RD	95616	HAZNET
DAVIS	S105023486	WOODLAND/DAVIS SHOP & YAR	HWY 113/CO RD 29	95616	HIST CORTESE
DAVIS	S113462886	CALTRANS D-4/CONSTR/EA04-3A3004	RTE 80 PM 38.3-44.7	95616	HAZNET
DAVIS	U001612563	CAL TRANS	S/W CORNER OF STE RTE 113 AND	95616	HIST UST
DAVIS	S109283070	VERIZON WIRELESS	NORTHWEST CORNER OF COVELL BOU	95616	EMI
DAVIS	1015753146	CVS PHARMACY NO 9142	1550 COVELL BLVD	95616	RCRA-LQG
DAVIS	S109281571	FRONTIER AG COMPANY, LLC	EAST END CHILES ROAD AT HIGHWA	95616	EMI
DAVIS	1006248328	FRONTIER AG COMPANY, LLC	E END CHILES RD AT HWY 80	95616	FINDS, EMI
DAVIS	S111293172	WEST VILLAGE	45 HUTCHINSON DRIVE	95616	NPDES
DAVIS	S114611888	DOWELANCO RESEARCH STN	MACE BLVD & RTE 1		RGA LUST
DAVIS	S114609539	DAVIS RESEARCH STN(DOW CHEM)	MACE BLVD/RTE 1		RGA LUST
DAVIS	S114609538	DAVIS RESEARCH STN(DOW CHEM)	MACE BLVD, ROUTE 1		RGA LUST
DAVIS	S114609537	DAVIS RESEARCH STN(DOW CHEM)	0 MACE BLVD & RTE 1		RGA LUST
DAVIS	S114609536	DAVIS RESEARCH STN(DOW CHEM)	MACE BLVD & RTE 1		RGA LUST
DAVIS	S100237283	DAVIS RESEARCH STN(DOW CH	MACE BLVD & RTE 1	95616	HIST CORTESE
DAVIS	S106230585	MCCLELLAN AIR FORCE BASE, DAVIS TR	EL MACERO RD & 5 MILES SOUTH O		SLIC
DAVIS	S111292889	STUDENT COMMUNITY CENTER	NEC OF CALIFORNIA AVE AND HUTC	95616	NPDES
DAVIS	S111293056	UC DAVIS INACTIVE LANDFILL CEL	OFFICE OF ENV HEALTH AND SAFET	95616	NPDES
DAVIS	1002850061	AQUATIC WEED CONTROL RESEARCH LABO	UNIVERSITY OF CA, BOTANY DEPAR	95616	CERC-NFRAP
YOLO COUNTY	S112832375	HARBOR BOULEVARD BRIDGE WIDENING	HARBOR BLVD/HWY 50		NPDES

GOVERNMENT RECORDS SEARCHED / DATA CURRENCY TRACKING

To maintain currency of the following federal and state databases, EDR contacts the appropriate governmental agency on a monthly or quarterly basis, as required.

Number of Days to Update: Provides confirmation that EDR is reporting records that have been updated within 90 days from the date the government agency made the information available to the public.

STANDARD ENVIRONMENTAL RECORDS

Federal NPL site list

NPL: National Priority List

National Priorities List (Superfund). The NPL is a subset of CERCLIS and identifies over 1,200 sites for priority cleanup under the Superfund Program. NPL sites may encompass relatively large areas. As such, EDR provides polygon coverage for over 1,000 NPL site boundaries produced by EPA's Environmental Photographic Interpretation Center (EPIC) and regional EPA offices.

Date of Government Version: 10/25/2013	Source: EPA
Date Data Arrived at EDR: 11/11/2013	Telephone: N/A
Date Made Active in Reports: 01/28/2014	Last EDR Contact: 10/08/2014
Number of Days to Update: 78	Next Scheduled EDR Contact: 01/19/2015
	Data Release Frequency: Quarterly

NPL Site Boundaries

Sources:

EPA's Environmental Photographic Interpretation Center (EPIC)
Telephone: 202-564-7333

EPA Region 1
Telephone 617-918-1143

EPA Region 6
Telephone: 214-655-6659

EPA Region 3
Telephone 215-814-5418

EPA Region 7
Telephone: 913-551-7247

EPA Region 4
Telephone 404-562-8033

EPA Region 8
Telephone: 303-312-6774

EPA Region 5
Telephone 312-886-6686

EPA Region 9
Telephone: 415-947-4246

EPA Region 10
Telephone 206-553-8665

Proposed NPL: Proposed National Priority List Sites

A site that has been proposed for listing on the National Priorities List through the issuance of a proposed rule in the Federal Register. EPA then accepts public comments on the site, responds to the comments, and places on the NPL those sites that continue to meet the requirements for listing.

Date of Government Version: 10/25/2013	Source: EPA
Date Data Arrived at EDR: 11/11/2013	Telephone: N/A
Date Made Active in Reports: 01/28/2014	Last EDR Contact: 10/08/2014
Number of Days to Update: 78	Next Scheduled EDR Contact: 01/19/2015
	Data Release Frequency: Quarterly

NPL LIENS: Federal Superfund Liens

Federal Superfund Liens. Under the authority granted the USEPA by CERCLA of 1980, the USEPA has the authority to file liens against real property in order to recover remedial action expenditures or when the property owner received notification of potential liability. USEPA compiles a listing of filed notices of Superfund Liens.

Date of Government Version: 10/15/1991	Source: EPA
Date Data Arrived at EDR: 02/02/1994	Telephone: 202-564-4267
Date Made Active in Reports: 03/30/1994	Last EDR Contact: 08/15/2011
Number of Days to Update: 56	Next Scheduled EDR Contact: 11/28/2011
	Data Release Frequency: No Update Planned

GOVERNMENT RECORDS SEARCHED / DATA CURRENCY TRACKING

Federal Delisted NPL site list

DELISTED NPL: National Priority List Deletions

The National Oil and Hazardous Substances Pollution Contingency Plan (NCP) establishes the criteria that the EPA uses to delete sites from the NPL. In accordance with 40 CFR 300.425.(e), sites may be deleted from the NPL where no further response is appropriate.

Date of Government Version: 10/25/2013	Source: EPA
Date Data Arrived at EDR: 11/11/2013	Telephone: N/A
Date Made Active in Reports: 01/28/2014	Last EDR Contact: 10/08/2014
Number of Days to Update: 78	Next Scheduled EDR Contact: 01/19/2015
	Data Release Frequency: Quarterly

Federal CERCLIS list

CERCLIS: Comprehensive Environmental Response, Compensation, and Liability Information System

CERCLIS contains data on potentially hazardous waste sites that have been reported to the USEPA by states, municipalities, private companies and private persons, pursuant to Section 103 of the Comprehensive Environmental Response, Compensation, and Liability Act (CERCLA). CERCLIS contains sites which are either proposed to or on the National Priorities List (NPL) and sites which are in the screening and assessment phase for possible inclusion on the NPL.

Date of Government Version: 10/25/2013	Source: EPA
Date Data Arrived at EDR: 11/11/2013	Telephone: 703-412-9810
Date Made Active in Reports: 02/13/2014	Last EDR Contact: 08/28/2014
Number of Days to Update: 94	Next Scheduled EDR Contact: 12/08/2014
	Data Release Frequency: Quarterly

FEDERAL FACILITY: Federal Facility Site Information listing

A listing of National Priority List (NPL) and Base Realignment and Closure (BRAC) sites found in the Comprehensive Environmental Response, Compensation and Liability Information System (CERCLIS) Database where EPA Federal Facilities Restoration and Reuse Office is involved in cleanup activities.

Date of Government Version: 04/01/2014	Source: Environmental Protection Agency
Date Data Arrived at EDR: 07/08/2014	Telephone: 703-603-8704
Date Made Active in Reports: 08/22/2014	Last EDR Contact: 10/07/2014
Number of Days to Update: 45	Next Scheduled EDR Contact: 01/19/2015
	Data Release Frequency: Varies

Federal CERCLIS NFRAP site List

CERCLIS-NFRAP: CERCLIS No Further Remedial Action Planned

Archived sites are sites that have been removed and archived from the inventory of CERCLIS sites. Archived status indicates that, to the best of EPA's knowledge, assessment at a site has been completed and that EPA has determined no further steps will be taken to list this site on the National Priorities List (NPL), unless information indicates this decision was not appropriate or other considerations require a recommendation for listing at a later time. This decision does not necessarily mean that there is no hazard associated with a given site; it only means that, based upon available information, the location is not judged to be a potential NPL site.

Date of Government Version: 10/25/2013	Source: EPA
Date Data Arrived at EDR: 11/11/2013	Telephone: 703-412-9810
Date Made Active in Reports: 02/13/2014	Last EDR Contact: 08/28/2014
Number of Days to Update: 94	Next Scheduled EDR Contact: 12/08/2014
	Data Release Frequency: Quarterly

Federal RCRA CORRACTS facilities list

CORRACTS: Corrective Action Report

CORRACTS identifies hazardous waste handlers with RCRA corrective action activity.

GOVERNMENT RECORDS SEARCHED / DATA CURRENCY TRACKING

Date of Government Version: 06/10/2014
Date Data Arrived at EDR: 07/02/2014
Date Made Active in Reports: 09/18/2014
Number of Days to Update: 78

Source: EPA
Telephone: 800-424-9346
Last EDR Contact: 10/01/2014
Next Scheduled EDR Contact: 01/12/2015
Data Release Frequency: Quarterly

Federal RCRA non-CORRACTS TSD facilities list

RCRA-TSDF: RCRA - Treatment, Storage and Disposal

RCRAInfo is EPA's comprehensive information system, providing access to data supporting the Resource Conservation and Recovery Act (RCRA) of 1976 and the Hazardous and Solid Waste Amendments (HSWA) of 1984. The database includes selective information on sites which generate, transport, store, treat and/or dispose of hazardous waste as defined by the Resource Conservation and Recovery Act (RCRA). Transporters are individuals or entities that move hazardous waste from the generator offsite to a facility that can recycle, treat, store, or dispose of the waste. TSDFs treat, store, or dispose of the waste.

Date of Government Version: 06/10/2014
Date Data Arrived at EDR: 07/02/2014
Date Made Active in Reports: 09/18/2014
Number of Days to Update: 78

Source: Environmental Protection Agency
Telephone: (415) 495-8895
Last EDR Contact: 10/01/2014
Next Scheduled EDR Contact: 01/12/2015
Data Release Frequency: Quarterly

Federal RCRA generators list

RCRA-LQG: RCRA - Large Quantity Generators

RCRAInfo is EPA's comprehensive information system, providing access to data supporting the Resource Conservation and Recovery Act (RCRA) of 1976 and the Hazardous and Solid Waste Amendments (HSWA) of 1984. The database includes selective information on sites which generate, transport, store, treat and/or dispose of hazardous waste as defined by the Resource Conservation and Recovery Act (RCRA). Large quantity generators (LQGs) generate over 1,000 kilograms (kg) of hazardous waste, or over 1 kg of acutely hazardous waste per month.

Date of Government Version: 06/10/2014
Date Data Arrived at EDR: 07/02/2014
Date Made Active in Reports: 09/18/2014
Number of Days to Update: 78

Source: Environmental Protection Agency
Telephone: (415) 495-8895
Last EDR Contact: 10/01/2014
Next Scheduled EDR Contact: 01/12/2015
Data Release Frequency: Quarterly

RCRA-SQG: RCRA - Small Quantity Generators

RCRAInfo is EPA's comprehensive information system, providing access to data supporting the Resource Conservation and Recovery Act (RCRA) of 1976 and the Hazardous and Solid Waste Amendments (HSWA) of 1984. The database includes selective information on sites which generate, transport, store, treat and/or dispose of hazardous waste as defined by the Resource Conservation and Recovery Act (RCRA). Small quantity generators (SQGs) generate between 100 kg and 1,000 kg of hazardous waste per month.

Date of Government Version: 06/10/2014
Date Data Arrived at EDR: 07/02/2014
Date Made Active in Reports: 09/18/2014
Number of Days to Update: 78

Source: Environmental Protection Agency
Telephone: (415) 495-8895
Last EDR Contact: 10/01/2014
Next Scheduled EDR Contact: 01/12/2015
Data Release Frequency: Quarterly

RCRA-CESQG: RCRA - Conditionally Exempt Small Quantity Generators

RCRAInfo is EPA's comprehensive information system, providing access to data supporting the Resource Conservation and Recovery Act (RCRA) of 1976 and the Hazardous and Solid Waste Amendments (HSWA) of 1984. The database includes selective information on sites which generate, transport, store, treat and/or dispose of hazardous waste as defined by the Resource Conservation and Recovery Act (RCRA). Conditionally exempt small quantity generators (CESQGs) generate less than 100 kg of hazardous waste, or less than 1 kg of acutely hazardous waste per month.

Date of Government Version: 06/10/2014
Date Data Arrived at EDR: 07/02/2014
Date Made Active in Reports: 09/18/2014
Number of Days to Update: 78

Source: Environmental Protection Agency
Telephone: (415) 495-8895
Last EDR Contact: 10/01/2014
Next Scheduled EDR Contact: 01/12/2015
Data Release Frequency: Varies

GOVERNMENT RECORDS SEARCHED / DATA CURRENCY TRACKING

Federal institutional controls / engineering controls registries

US ENG CONTROLS: Engineering Controls Sites List

A listing of sites with engineering controls in place. Engineering controls include various forms of caps, building foundations, liners, and treatment methods to create pathway elimination for regulated substances to enter environmental media or effect human health.

Date of Government Version: 06/23/2014	Source: Environmental Protection Agency
Date Data Arrived at EDR: 07/15/2014	Telephone: 703-603-0695
Date Made Active in Reports: 09/18/2014	Last EDR Contact: 09/08/2014
Number of Days to Update: 65	Next Scheduled EDR Contact: 12/22/2014
	Data Release Frequency: Varies

US INST CONTROL: Sites with Institutional Controls

A listing of sites with institutional controls in place. Institutional controls include administrative measures, such as groundwater use restrictions, construction restrictions, property use restrictions, and post remediation care requirements intended to prevent exposure to contaminants remaining on site. Deed restrictions are generally required as part of the institutional controls.

Date of Government Version: 06/23/2014	Source: Environmental Protection Agency
Date Data Arrived at EDR: 07/15/2014	Telephone: 703-603-0695
Date Made Active in Reports: 09/18/2014	Last EDR Contact: 09/08/2014
Number of Days to Update: 65	Next Scheduled EDR Contact: 12/22/2014
	Data Release Frequency: Varies

LUCIS: Land Use Control Information System

LUCIS contains records of land use control information pertaining to the former Navy Base Realignment and Closure properties.

Date of Government Version: 05/28/2014	Source: Department of the Navy
Date Data Arrived at EDR: 05/30/2014	Telephone: 843-820-7326
Date Made Active in Reports: 06/17/2014	Last EDR Contact: 08/14/2014
Number of Days to Update: 18	Next Scheduled EDR Contact: 12/01/2014
	Data Release Frequency: Varies

Federal ERNS list

ERNS: Emergency Response Notification System

Emergency Response Notification System. ERNS records and stores information on reported releases of oil and hazardous substances.

Date of Government Version: 09/30/2013	Source: National Response Center, United States Coast Guard
Date Data Arrived at EDR: 10/01/2013	Telephone: 202-267-2180
Date Made Active in Reports: 12/06/2013	Last EDR Contact: 09/30/2014
Number of Days to Update: 66	Next Scheduled EDR Contact: 01/12/2015
	Data Release Frequency: Annually

State- and tribal - equivalent NPL

RESPONSE: State Response Sites

Identifies confirmed release sites where DTSC is involved in remediation, either in a lead or oversight capacity. These confirmed release sites are generally high-priority and high potential risk.

Date of Government Version: 08/05/2014	Source: Department of Toxic Substances Control
Date Data Arrived at EDR: 08/06/2014	Telephone: 916-323-3400
Date Made Active in Reports: 09/26/2014	Last EDR Contact: 08/06/2014
Number of Days to Update: 51	Next Scheduled EDR Contact: 11/17/2014
	Data Release Frequency: Quarterly

State- and tribal - equivalent CERCLIS

GOVERNMENT RECORDS SEARCHED / DATA CURRENCY TRACKING

ENVIROSTOR: EnviroStor Database

The Department of Toxic Substances Control's (DTSC's) Site Mitigation and Brownfields Reuse Program's (SMBRP's) EnviroStor database identifies sites that have known contamination or sites for which there may be reasons to investigate further. The database includes the following site types: Federal Superfund sites (National Priorities List (NPL)); State Response, including Military Facilities and State Superfund; Voluntary Cleanup; and School sites. EnviroStor provides similar information to the information that was available in CalSites, and provides additional site information, including, but not limited to, identification of formerly-contaminated properties that have been released for reuse, properties where environmental deed restrictions have been recorded to prevent inappropriate land uses, and risk characterization information that is used to assess potential impacts to public health and the environment at contaminated sites.

Date of Government Version: 08/05/2014	Source: Department of Toxic Substances Control
Date Data Arrived at EDR: 08/06/2014	Telephone: 916-323-3400
Date Made Active in Reports: 09/26/2014	Last EDR Contact: 08/06/2014
Number of Days to Update: 51	Next Scheduled EDR Contact: 11/17/2014
	Data Release Frequency: Quarterly

State and tribal landfill and/or solid waste disposal site lists

SWF/LF (SWIS): Solid Waste Information System

Active, Closed and Inactive Landfills. SWF/LF records typically contain an inventory of solid waste disposal facilities or landfills. These may be active or inactive facilities or open dumps that failed to meet RCRA Section 4004 criteria for solid waste landfills or disposal sites.

Date of Government Version: 08/18/2014	Source: Department of Resources Recycling and Recovery
Date Data Arrived at EDR: 08/18/2014	Telephone: 916-341-6320
Date Made Active in Reports: 10/03/2014	Last EDR Contact: 08/18/2014
Number of Days to Update: 46	Next Scheduled EDR Contact: 12/01/2014
	Data Release Frequency: Quarterly

State and tribal leaking storage tank lists

LUST REG 8: Leaking Underground Storage Tanks

California Regional Water Quality Control Board Santa Ana Region (8). For more current information, please refer to the State Water Resources Control Board's LUST database.

Date of Government Version: 02/14/2005	Source: California Regional Water Quality Control Board Santa Ana Region (8)
Date Data Arrived at EDR: 02/15/2005	Telephone: 909-782-4496
Date Made Active in Reports: 03/28/2005	Last EDR Contact: 08/15/2011
Number of Days to Update: 41	Next Scheduled EDR Contact: 11/28/2011
	Data Release Frequency: Varies

LUST REG 9: Leaking Underground Storage Tank Report

Orange, Riverside, San Diego counties. For more current information, please refer to the State Water Resources Control Board's LUST database.

Date of Government Version: 03/01/2001	Source: California Regional Water Quality Control Board San Diego Region (9)
Date Data Arrived at EDR: 04/23/2001	Telephone: 858-637-5595
Date Made Active in Reports: 05/21/2001	Last EDR Contact: 09/26/2011
Number of Days to Update: 28	Next Scheduled EDR Contact: 01/09/2012
	Data Release Frequency: No Update Planned

LUST REG 1: Active Toxic Site Investigation

Del Norte, Humboldt, Lake, Mendocino, Modoc, Siskiyou, Sonoma, Trinity counties. For more current information, please refer to the State Water Resources Control Board's LUST database.

Date of Government Version: 02/01/2001	Source: California Regional Water Quality Control Board North Coast (1)
Date Data Arrived at EDR: 02/28/2001	Telephone: 707-570-3769
Date Made Active in Reports: 03/29/2001	Last EDR Contact: 08/01/2011
Number of Days to Update: 29	Next Scheduled EDR Contact: 11/14/2011
	Data Release Frequency: No Update Planned

GOVERNMENT RECORDS SEARCHED / DATA CURRENCY TRACKING

LUST: Geotracker's Leaking Underground Fuel Tank Report

Leaking Underground Storage Tank Incident Reports. LUST records contain an inventory of reported leaking underground storage tank incidents. Not all states maintain these records, and the information stored varies by state. For more information on a particular leaking underground storage tank sites, please contact the appropriate regulatory agency.

Date of Government Version: 07/30/2014	Source: State Water Resources Control Board
Date Data Arrived at EDR: 07/31/2014	Telephone: see region list
Date Made Active in Reports: 08/22/2014	Last EDR Contact: 09/17/2014
Number of Days to Update: 22	Next Scheduled EDR Contact: 12/29/2014
	Data Release Frequency: Quarterly

LUST REG 7: Leaking Underground Storage Tank Case Listing

Leaking Underground Storage Tank locations. Imperial, Riverside, San Diego, Santa Barbara counties.

Date of Government Version: 02/26/2004	Source: California Regional Water Quality Control Board Colorado River Basin Region (7)
Date Data Arrived at EDR: 02/26/2004	Telephone: 760-776-8943
Date Made Active in Reports: 03/24/2004	Last EDR Contact: 08/01/2011
Number of Days to Update: 27	Next Scheduled EDR Contact: 11/14/2011
	Data Release Frequency: No Update Planned

LUST REG 2: Fuel Leak List

Leaking Underground Storage Tank locations. Alameda, Contra Costa, Marin, Napa, San Francisco, San Mateo, Santa Clara, Solano, Sonoma counties.

Date of Government Version: 09/30/2004	Source: California Regional Water Quality Control Board San Francisco Bay Region (2)
Date Data Arrived at EDR: 10/20/2004	Telephone: 510-622-2433
Date Made Active in Reports: 11/19/2004	Last EDR Contact: 09/19/2011
Number of Days to Update: 30	Next Scheduled EDR Contact: 01/02/2012
	Data Release Frequency: Quarterly

LUST REG 3: Leaking Underground Storage Tank Database

Leaking Underground Storage Tank locations. Monterey, San Benito, San Luis Obispo, Santa Barbara, Santa Cruz counties.

Date of Government Version: 05/19/2003	Source: California Regional Water Quality Control Board Central Coast Region (3)
Date Data Arrived at EDR: 05/19/2003	Telephone: 805-542-4786
Date Made Active in Reports: 06/02/2003	Last EDR Contact: 07/18/2011
Number of Days to Update: 14	Next Scheduled EDR Contact: 10/31/2011
	Data Release Frequency: No Update Planned

LUST REG 4: Underground Storage Tank Leak List

Los Angeles, Ventura counties. For more current information, please refer to the State Water Resources Control Board's LUST database.

Date of Government Version: 09/07/2004	Source: California Regional Water Quality Control Board Los Angeles Region (4)
Date Data Arrived at EDR: 09/07/2004	Telephone: 213-576-6710
Date Made Active in Reports: 10/12/2004	Last EDR Contact: 09/06/2011
Number of Days to Update: 35	Next Scheduled EDR Contact: 12/19/2011
	Data Release Frequency: No Update Planned

LUST REG 5: Leaking Underground Storage Tank Database

Leaking Underground Storage Tank locations. Alameda, Alpine, Amador, Butte, Colusa, Contra Costa, Calveras, El Dorado, Fresno, Glenn, Kern, Kings, Lake, Lassen, Madera, Mariposa, Merced, Modoc, Napa, Nevada, Placer, Plumas, Sacramento, San Joaquin, Shasta, Solano, Stanislaus, Sutter, Tehama, Tulare, Tuolumne, Yolo, Yuba counties.

Date of Government Version: 07/01/2008	Source: California Regional Water Quality Control Board Central Valley Region (5)
Date Data Arrived at EDR: 07/22/2008	Telephone: 916-464-4834
Date Made Active in Reports: 07/31/2008	Last EDR Contact: 07/01/2011
Number of Days to Update: 9	Next Scheduled EDR Contact: 10/17/2011
	Data Release Frequency: No Update Planned

GOVERNMENT RECORDS SEARCHED / DATA CURRENCY TRACKING

LUST REG 6L: Leaking Underground Storage Tank Case Listing

For more current information, please refer to the State Water Resources Control Board's LUST database.

Date of Government Version: 09/09/2003	Source: California Regional Water Quality Control Board Lahontan Region (6)
Date Data Arrived at EDR: 09/10/2003	Telephone: 530-542-5572
Date Made Active in Reports: 10/07/2003	Last EDR Contact: 09/12/2011
Number of Days to Update: 27	Next Scheduled EDR Contact: 12/26/2011
	Data Release Frequency: No Update Planned

LUST REG 6V: Leaking Underground Storage Tank Case Listing

Leaking Underground Storage Tank locations. Inyo, Kern, Los Angeles, Mono, San Bernardino counties.

Date of Government Version: 06/07/2005	Source: California Regional Water Quality Control Board Victorville Branch Office (6)
Date Data Arrived at EDR: 06/07/2005	Telephone: 760-241-7365
Date Made Active in Reports: 06/29/2005	Last EDR Contact: 09/12/2011
Number of Days to Update: 22	Next Scheduled EDR Contact: 12/26/2011
	Data Release Frequency: No Update Planned

SLIC: Statewide SLIC Cases

The SLIC (Spills, Leaks, Investigations and Cleanup) program is designed to protect and restore water quality from spills, leaks, and similar discharges.

Date of Government Version: 07/30/2014	Source: State Water Resources Control Board
Date Data Arrived at EDR: 07/31/2014	Telephone: 866-480-1028
Date Made Active in Reports: 08/25/2014	Last EDR Contact: 09/17/2014
Number of Days to Update: 25	Next Scheduled EDR Contact: 12/29/2014
	Data Release Frequency: Varies

SLIC REG 1: Active Toxic Site Investigations

The SLIC (Spills, Leaks, Investigations and Cleanup) program is designed to protect and restore water quality from spills, leaks, and similar discharges.

Date of Government Version: 04/03/2003	Source: California Regional Water Quality Control Board, North Coast Region (1)
Date Data Arrived at EDR: 04/07/2003	Telephone: 707-576-2220
Date Made Active in Reports: 04/25/2003	Last EDR Contact: 08/01/2011
Number of Days to Update: 18	Next Scheduled EDR Contact: 11/14/2011
	Data Release Frequency: No Update Planned

SLIC REG 2: Spills, Leaks, Investigation & Cleanup Cost Recovery Listing

The SLIC (Spills, Leaks, Investigations and Cleanup) program is designed to protect and restore water quality from spills, leaks, and similar discharges.

Date of Government Version: 09/30/2004	Source: Regional Water Quality Control Board San Francisco Bay Region (2)
Date Data Arrived at EDR: 10/20/2004	Telephone: 510-286-0457
Date Made Active in Reports: 11/19/2004	Last EDR Contact: 09/19/2011
Number of Days to Update: 30	Next Scheduled EDR Contact: 01/02/2012
	Data Release Frequency: Quarterly

SLIC REG 3: Spills, Leaks, Investigation & Cleanup Cost Recovery Listing

The SLIC (Spills, Leaks, Investigations and Cleanup) program is designed to protect and restore water quality from spills, leaks, and similar discharges.

Date of Government Version: 05/18/2006	Source: California Regional Water Quality Control Board Central Coast Region (3)
Date Data Arrived at EDR: 05/18/2006	Telephone: 805-549-3147
Date Made Active in Reports: 06/15/2006	Last EDR Contact: 07/18/2011
Number of Days to Update: 28	Next Scheduled EDR Contact: 10/31/2011
	Data Release Frequency: Semi-Annually

SLIC REG 4: Spills, Leaks, Investigation & Cleanup Cost Recovery Listing

The SLIC (Spills, Leaks, Investigations and Cleanup) program is designed to protect and restore water quality from spills, leaks, and similar discharges.

GOVERNMENT RECORDS SEARCHED / DATA CURRENCY TRACKING

Date of Government Version: 11/17/2004
Date Data Arrived at EDR: 11/18/2004
Date Made Active in Reports: 01/04/2005
Number of Days to Update: 47

Source: Region Water Quality Control Board Los Angeles Region (4)
Telephone: 213-576-6600
Last EDR Contact: 07/01/2011
Next Scheduled EDR Contact: 10/17/2011
Data Release Frequency: Varies

SLIC REG 5: Spills, Leaks, Investigation & Cleanup Cost Recovery Listing

The SLIC (Spills, Leaks, Investigations and Cleanup) program is designed to protect and restore water quality from spills, leaks, and similar discharges.

Date of Government Version: 04/01/2005
Date Data Arrived at EDR: 04/05/2005
Date Made Active in Reports: 04/21/2005
Number of Days to Update: 16

Source: Regional Water Quality Control Board Central Valley Region (5)
Telephone: 916-464-3291
Last EDR Contact: 09/12/2011
Next Scheduled EDR Contact: 12/26/2011
Data Release Frequency: Semi-Annually

SLIC REG 6V: Spills, Leaks, Investigation & Cleanup Cost Recovery Listing

The SLIC (Spills, Leaks, Investigations and Cleanup) program is designed to protect and restore water quality from spills, leaks, and similar discharges.

Date of Government Version: 05/24/2005
Date Data Arrived at EDR: 05/25/2005
Date Made Active in Reports: 06/16/2005
Number of Days to Update: 22

Source: Regional Water Quality Control Board, Victorville Branch
Telephone: 619-241-6583
Last EDR Contact: 08/15/2011
Next Scheduled EDR Contact: 11/28/2011
Data Release Frequency: Semi-Annually

SLIC REG 6L: SLIC Sites

The SLIC (Spills, Leaks, Investigations and Cleanup) program is designed to protect and restore water quality from spills, leaks, and similar discharges.

Date of Government Version: 09/07/2004
Date Data Arrived at EDR: 09/07/2004
Date Made Active in Reports: 10/12/2004
Number of Days to Update: 35

Source: California Regional Water Quality Control Board, Lahontan Region
Telephone: 530-542-5574
Last EDR Contact: 08/15/2011
Next Scheduled EDR Contact: 11/28/2011
Data Release Frequency: No Update Planned

SLIC REG 7: SLIC List

The SLIC (Spills, Leaks, Investigations and Cleanup) program is designed to protect and restore water quality from spills, leaks, and similar discharges.

Date of Government Version: 11/24/2004
Date Data Arrived at EDR: 11/29/2004
Date Made Active in Reports: 01/04/2005
Number of Days to Update: 36

Source: California Regional Quality Control Board, Colorado River Basin Region
Telephone: 760-346-7491
Last EDR Contact: 08/01/2011
Next Scheduled EDR Contact: 11/14/2011
Data Release Frequency: No Update Planned

SLIC REG 8: Spills, Leaks, Investigation & Cleanup Cost Recovery Listing

The SLIC (Spills, Leaks, Investigations and Cleanup) program is designed to protect and restore water quality from spills, leaks, and similar discharges.

Date of Government Version: 04/03/2008
Date Data Arrived at EDR: 04/03/2008
Date Made Active in Reports: 04/14/2008
Number of Days to Update: 11

Source: California Region Water Quality Control Board Santa Ana Region (8)
Telephone: 951-782-3298
Last EDR Contact: 09/12/2011
Next Scheduled EDR Contact: 12/26/2011
Data Release Frequency: Semi-Annually

SLIC REG 9: Spills, Leaks, Investigation & Cleanup Cost Recovery Listing

The SLIC (Spills, Leaks, Investigations and Cleanup) program is designed to protect and restore water quality from spills, leaks, and similar discharges.

GOVERNMENT RECORDS SEARCHED / DATA CURRENCY TRACKING

Date of Government Version: 09/10/2007
Date Data Arrived at EDR: 09/11/2007
Date Made Active in Reports: 09/28/2007
Number of Days to Update: 17

Source: California Regional Water Quality Control Board San Diego Region (9)
Telephone: 858-467-2980
Last EDR Contact: 08/08/2011
Next Scheduled EDR Contact: 11/21/2011
Data Release Frequency: Annually

INDIAN LUST R4: Leaking Underground Storage Tanks on Indian Land
LUSTs on Indian land in Florida, Mississippi and North Carolina.

Date of Government Version: 07/30/2014
Date Data Arrived at EDR: 08/12/2014
Date Made Active in Reports: 08/22/2014
Number of Days to Update: 10

Source: EPA Region 4
Telephone: 404-562-8677
Last EDR Contact: 04/22/2014
Next Scheduled EDR Contact: 08/11/2014
Data Release Frequency: Semi-Annually

INDIAN LUST R6: Leaking Underground Storage Tanks on Indian Land
LUSTs on Indian land in New Mexico and Oklahoma.

Date of Government Version: 05/14/2014
Date Data Arrived at EDR: 05/15/2014
Date Made Active in Reports: 07/15/2014
Number of Days to Update: 61

Source: EPA Region 6
Telephone: 214-665-6597
Last EDR Contact: 07/22/2014
Next Scheduled EDR Contact: 11/20/2014
Data Release Frequency: Varies

INDIAN LUST R7: Leaking Underground Storage Tanks on Indian Land
LUSTs on Indian land in Iowa, Kansas, and Nebraska

Date of Government Version: 05/22/2014
Date Data Arrived at EDR: 08/22/2014
Date Made Active in Reports: 09/18/2014
Number of Days to Update: 27

Source: EPA Region 7
Telephone: 913-551-7003
Last EDR Contact: 04/28/2014
Next Scheduled EDR Contact: 11/10/2014
Data Release Frequency: Varies

INDIAN LUST R8: Leaking Underground Storage Tanks on Indian Land
LUSTs on Indian land in Colorado, Montana, North Dakota, South Dakota, Utah and Wyoming.

Date of Government Version: 08/13/2014
Date Data Arrived at EDR: 08/15/2014
Date Made Active in Reports: 08/22/2014
Number of Days to Update: 7

Source: EPA Region 8
Telephone: 303-312-6271
Last EDR Contact: 07/22/2014
Next Scheduled EDR Contact: 11/10/2014
Data Release Frequency: Quarterly

INDIAN LUST R9: Leaking Underground Storage Tanks on Indian Land
LUSTs on Indian land in Arizona, California, New Mexico and Nevada

Date of Government Version: 03/01/2013
Date Data Arrived at EDR: 03/01/2013
Date Made Active in Reports: 04/12/2013
Number of Days to Update: 42

Source: Environmental Protection Agency
Telephone: 415-972-3372
Last EDR Contact: 07/22/2014
Next Scheduled EDR Contact: 11/10/2014
Data Release Frequency: Quarterly

INDIAN LUST R1: Leaking Underground Storage Tanks on Indian Land
A listing of leaking underground storage tank locations on Indian Land.

Date of Government Version: 02/01/2013
Date Data Arrived at EDR: 05/01/2013
Date Made Active in Reports: 11/01/2013
Number of Days to Update: 184

Source: EPA Region 1
Telephone: 617-918-1313
Last EDR Contact: 08/01/2014
Next Scheduled EDR Contact: 11/10/2014
Data Release Frequency: Varies

GOVERNMENT RECORDS SEARCHED / DATA CURRENCY TRACKING

INDIAN LUST R5: Leaking Underground Storage Tanks on Indian Land

Leaking underground storage tanks located on Indian Land in Michigan, Minnesota and Wisconsin.

Date of Government Version: 08/04/2014	Source: EPA, Region 5
Date Data Arrived at EDR: 08/05/2014	Telephone: 312-886-7439
Date Made Active in Reports: 08/22/2014	Last EDR Contact: 04/28/2014
Number of Days to Update: 17	Next Scheduled EDR Contact: 11/10/2014
	Data Release Frequency: Varies

INDIAN LUST R10: Leaking Underground Storage Tanks on Indian Land

LUSTs on Indian land in Alaska, Idaho, Oregon and Washington.

Date of Government Version: 05/20/2014	Source: EPA Region 10
Date Data Arrived at EDR: 06/10/2014	Telephone: 206-553-2857
Date Made Active in Reports: 08/22/2014	Last EDR Contact: 04/28/2014
Number of Days to Update: 73	Next Scheduled EDR Contact: 11/10/2014
	Data Release Frequency: Quarterly

State and tribal registered storage tank lists

UST: Active UST Facilities

Active UST facilities gathered from the local regulatory agencies

Date of Government Version: 07/30/2014	Source: SWRCB
Date Data Arrived at EDR: 07/31/2014	Telephone: 916-341-5851
Date Made Active in Reports: 08/20/2014	Last EDR Contact: 09/19/2014
Number of Days to Update: 20	Next Scheduled EDR Contact: 12/29/2014
	Data Release Frequency: Semi-Annually

AST: Aboveground Petroleum Storage Tank Facilities

A listing of aboveground storage tank petroleum storage tank locations.

Date of Government Version: 08/01/2009	Source: California Environmental Protection Agency
Date Data Arrived at EDR: 09/10/2009	Telephone: 916-327-5092
Date Made Active in Reports: 10/01/2009	Last EDR Contact: 10/03/2014
Number of Days to Update: 21	Next Scheduled EDR Contact: 01/12/2015
	Data Release Frequency: Quarterly

INDIAN UST R1: Underground Storage Tanks on Indian Land

The Indian Underground Storage Tank (UST) database provides information about underground storage tanks on Indian land in EPA Region 1 (Connecticut, Maine, Massachusetts, New Hampshire, Rhode Island, Vermont and ten Tribal Nations).

Date of Government Version: 02/01/2013	Source: EPA, Region 1
Date Data Arrived at EDR: 05/01/2013	Telephone: 617-918-1313
Date Made Active in Reports: 01/27/2014	Last EDR Contact: 08/01/2014
Number of Days to Update: 271	Next Scheduled EDR Contact: 11/10/2014
	Data Release Frequency: Varies

INDIAN UST R4: Underground Storage Tanks on Indian Land

The Indian Underground Storage Tank (UST) database provides information about underground storage tanks on Indian land in EPA Region 4 (Alabama, Florida, Georgia, Kentucky, Mississippi, North Carolina, South Carolina, Tennessee and Tribal Nations)

Date of Government Version: 07/30/2014	Source: EPA Region 4
Date Data Arrived at EDR: 08/12/2014	Telephone: 404-562-9424
Date Made Active in Reports: 08/22/2014	Last EDR Contact: 04/22/2014
Number of Days to Update: 10	Next Scheduled EDR Contact: 08/11/2014
	Data Release Frequency: Semi-Annually

GOVERNMENT RECORDS SEARCHED / DATA CURRENCY TRACKING

INDIAN UST R6: Underground Storage Tanks on Indian Land

The Indian Underground Storage Tank (UST) database provides information about underground storage tanks on Indian land in EPA Region 6 (Louisiana, Arkansas, Oklahoma, New Mexico, Texas and 65 Tribes).

Date of Government Version: 07/25/2014	Source: EPA Region 6
Date Data Arrived at EDR: 07/28/2014	Telephone: 214-665-7591
Date Made Active in Reports: 08/22/2014	Last EDR Contact: 07/22/2014
Number of Days to Update: 25	Next Scheduled EDR Contact: 11/10/2014
	Data Release Frequency: Semi-Annually

INDIAN UST R7: Underground Storage Tanks on Indian Land

The Indian Underground Storage Tank (UST) database provides information about underground storage tanks on Indian land in EPA Region 7 (Iowa, Kansas, Missouri, Nebraska, and 9 Tribal Nations).

Date of Government Version: 08/20/2014	Source: EPA Region 7
Date Data Arrived at EDR: 08/22/2014	Telephone: 913-551-7003
Date Made Active in Reports: 09/18/2014	Last EDR Contact: 04/28/2014
Number of Days to Update: 27	Next Scheduled EDR Contact: 11/10/2014
	Data Release Frequency: Varies

INDIAN UST R8: Underground Storage Tanks on Indian Land

The Indian Underground Storage Tank (UST) database provides information about underground storage tanks on Indian land in EPA Region 8 (Colorado, Montana, North Dakota, South Dakota, Utah, Wyoming and 27 Tribal Nations).

Date of Government Version: 08/13/2014	Source: EPA Region 8
Date Data Arrived at EDR: 08/15/2014	Telephone: 303-312-6137
Date Made Active in Reports: 08/22/2014	Last EDR Contact: 07/22/2014
Number of Days to Update: 7	Next Scheduled EDR Contact: 11/10/2014
	Data Release Frequency: Quarterly

INDIAN UST R9: Underground Storage Tanks on Indian Land

The Indian Underground Storage Tank (UST) database provides information about underground storage tanks on Indian land in EPA Region 9 (Arizona, California, Hawaii, Nevada, the Pacific Islands, and Tribal Nations).

Date of Government Version: 08/14/2014	Source: EPA Region 9
Date Data Arrived at EDR: 08/15/2014	Telephone: 415-972-3368
Date Made Active in Reports: 08/22/2014	Last EDR Contact: 07/22/2014
Number of Days to Update: 7	Next Scheduled EDR Contact: 11/10/2014
	Data Release Frequency: Quarterly

INDIAN UST R10: Underground Storage Tanks on Indian Land

The Indian Underground Storage Tank (UST) database provides information about underground storage tanks on Indian land in EPA Region 10 (Alaska, Idaho, Oregon, Washington, and Tribal Nations).

Date of Government Version: 05/20/2014	Source: EPA Region 10
Date Data Arrived at EDR: 06/10/2014	Telephone: 206-553-2857
Date Made Active in Reports: 08/15/2014	Last EDR Contact: 07/22/2014
Number of Days to Update: 66	Next Scheduled EDR Contact: 11/10/2014
	Data Release Frequency: Quarterly

INDIAN UST R5: Underground Storage Tanks on Indian Land

The Indian Underground Storage Tank (UST) database provides information about underground storage tanks on Indian land in EPA Region 5 (Michigan, Minnesota and Wisconsin and Tribal Nations).

Date of Government Version: 08/04/2014	Source: EPA Region 5
Date Data Arrived at EDR: 08/05/2014	Telephone: 312-886-6136
Date Made Active in Reports: 08/22/2014	Last EDR Contact: 04/28/2014
Number of Days to Update: 17	Next Scheduled EDR Contact: 11/10/2014
	Data Release Frequency: Varies

GOVERNMENT RECORDS SEARCHED / DATA CURRENCY TRACKING

FEMA UST: Underground Storage Tank Listing

A listing of all FEMA owned underground storage tanks.

Date of Government Version: 01/01/2010	Source: FEMA
Date Data Arrived at EDR: 02/16/2010	Telephone: 202-646-5797
Date Made Active in Reports: 04/12/2010	Last EDR Contact: 07/08/2014
Number of Days to Update: 55	Next Scheduled EDR Contact: 10/27/2014
	Data Release Frequency: Varies

State and tribal voluntary cleanup sites

VCP: Voluntary Cleanup Program Properties

Contains low threat level properties with either confirmed or unconfirmed releases and the project proponents have request that DTSC oversee investigation and/or cleanup activities and have agreed to provide coverage for DTSC's costs.

Date of Government Version: 08/05/2014	Source: Department of Toxic Substances Control
Date Data Arrived at EDR: 08/06/2014	Telephone: 916-323-3400
Date Made Active in Reports: 09/26/2014	Last EDR Contact: 08/06/2014
Number of Days to Update: 51	Next Scheduled EDR Contact: 11/17/2014
	Data Release Frequency: Quarterly

INDIAN VCP R1: Voluntary Cleanup Priority Listing

A listing of voluntary cleanup priority sites located on Indian Land located in Region 1.

Date of Government Version: 05/30/2014	Source: EPA, Region 1
Date Data Arrived at EDR: 07/01/2014	Telephone: 617-918-1102
Date Made Active in Reports: 08/15/2014	Last EDR Contact: 10/01/2014
Number of Days to Update: 45	Next Scheduled EDR Contact: 01/12/2015
	Data Release Frequency: Varies

INDIAN VCP R7: Voluntary Cleanup Priority Listing

A listing of voluntary cleanup priority sites located on Indian Land located in Region 7.

Date of Government Version: 03/20/2008	Source: EPA, Region 7
Date Data Arrived at EDR: 04/22/2008	Telephone: 913-551-7365
Date Made Active in Reports: 05/19/2008	Last EDR Contact: 04/20/2009
Number of Days to Update: 27	Next Scheduled EDR Contact: 07/20/2009
	Data Release Frequency: Varies

ADDITIONAL ENVIRONMENTAL RECORDS

Local Brownfield lists

US BROWNFIELDS: A Listing of Brownfields Sites

Brownfields are real property, the expansion, redevelopment, or reuse of which may be complicated by the presence or potential presence of a hazardous substance, pollutant, or contaminant. Cleaning up and reinvesting in these properties takes development pressures off of undeveloped, open land, and both improves and protects the environment. Assessment, Cleanup and Redevelopment Exchange System (ACRES) stores information reported by EPA Brownfields grant recipients on brownfields properties assessed or cleaned up with grant funding as well as information on Targeted Brownfields Assessments performed by EPA Regions. A listing of ACRES Brownfield sites is obtained from Cleanups in My Community. Cleanups in My Community provides information on Brownfields properties for which information is reported back to EPA, as well as areas served by Brownfields grant programs.

Date of Government Version: 07/01/2014	Source: Environmental Protection Agency
Date Data Arrived at EDR: 07/03/2014	Telephone: 202-566-2777
Date Made Active in Reports: 07/28/2014	Last EDR Contact: 09/23/2014
Number of Days to Update: 25	Next Scheduled EDR Contact: 01/05/2015
	Data Release Frequency: Semi-Annually

Local Lists of Landfill / Solid Waste Disposal Sites

GOVERNMENT RECORDS SEARCHED / DATA CURRENCY TRACKING

ODI: Open Dump Inventory

An open dump is defined as a disposal facility that does not comply with one or more of the Part 257 or Part 258 Subtitle D Criteria.

Date of Government Version: 06/30/1985
Date Data Arrived at EDR: 08/09/2004
Date Made Active in Reports: 09/17/2004
Number of Days to Update: 39

Source: Environmental Protection Agency
Telephone: 800-424-9346
Last EDR Contact: 06/09/2004
Next Scheduled EDR Contact: N/A
Data Release Frequency: No Update Planned

DEBRIS REGION 9: Torres Martinez Reservation Illegal Dump Site Locations

A listing of illegal dump sites location on the Torres Martinez Indian Reservation located in eastern Riverside County and northern Imperial County, California.

Date of Government Version: 01/12/2009
Date Data Arrived at EDR: 05/07/2009
Date Made Active in Reports: 09/21/2009
Number of Days to Update: 137

Source: EPA, Region 9
Telephone: 415-947-4219
Last EDR Contact: 07/25/2014
Next Scheduled EDR Contact: 11/10/2014
Data Release Frequency: No Update Planned

SWRCY: Recycler Database

A listing of recycling facilities in California.

Date of Government Version: 06/16/2014
Date Data Arrived at EDR: 06/17/2014
Date Made Active in Reports: 07/11/2014
Number of Days to Update: 24

Source: Department of Conservation
Telephone: 916-323-3836
Last EDR Contact: 09/17/2014
Next Scheduled EDR Contact: 12/29/2014
Data Release Frequency: Quarterly

HAULERS: Registered Waste Tire Haulers Listing

A listing of registered waste tire haulers.

Date of Government Version: 02/18/2014
Date Data Arrived at EDR: 02/20/2014
Date Made Active in Reports: 03/27/2014
Number of Days to Update: 35

Source: Integrated Waste Management Board
Telephone: 916-341-6422
Last EDR Contact: 08/14/2014
Next Scheduled EDR Contact: 12/01/2014
Data Release Frequency: Varies

INDIAN ODI: Report on the Status of Open Dumps on Indian Lands

Location of open dumps on Indian land.

Date of Government Version: 12/31/1998
Date Data Arrived at EDR: 12/03/2007
Date Made Active in Reports: 01/24/2008
Number of Days to Update: 52

Source: Environmental Protection Agency
Telephone: 703-308-8245
Last EDR Contact: 08/01/2014
Next Scheduled EDR Contact: 11/17/2014
Data Release Frequency: Varies

WMUDS/SWAT: Waste Management Unit Database

Waste Management Unit Database System. WMUDS is used by the State Water Resources Control Board staff and the Regional Water Quality Control Boards for program tracking and inventory of waste management units. WMUDS is composed of the following databases: Facility Information, Scheduled Inspections Information, Waste Management Unit Information, SWAT Program Information, SWAT Report Summary Information, SWAT Report Summary Data, Chapter 15 (formerly Subchapter 15) Information, Chapter 15 Monitoring Parameters, TPCA Program Information, RCRA Program Information, Closure Information, and Interested Parties Information.

Date of Government Version: 04/01/2000
Date Data Arrived at EDR: 04/10/2000
Date Made Active in Reports: 05/10/2000
Number of Days to Update: 30

Source: State Water Resources Control Board
Telephone: 916-227-4448
Last EDR Contact: 08/07/2014
Next Scheduled EDR Contact: 11/24/2014
Data Release Frequency: No Update Planned

GOVERNMENT RECORDS SEARCHED / DATA CURRENCY TRACKING

Local Lists of Hazardous waste / Contaminated Sites

US CDL: Clandestine Drug Labs

A listing of clandestine drug lab locations. The U.S. Department of Justice ("the Department") provides this web site as a public service. It contains addresses of some locations where law enforcement agencies reported they found chemicals or other items that indicated the presence of either clandestine drug laboratories or dumpsites. In most cases, the source of the entries is not the Department, and the Department has not verified the entry and does not guarantee its accuracy. Members of the public must verify the accuracy of all entries by, for example, contacting local law enforcement and local health departments.

Date of Government Version: 05/28/2014	Source: Drug Enforcement Administration
Date Data Arrived at EDR: 06/20/2014	Telephone: 202-307-1000
Date Made Active in Reports: 07/15/2014	Last EDR Contact: 09/03/2014
Number of Days to Update: 25	Next Scheduled EDR Contact: 12/15/2014
	Data Release Frequency: Quarterly

HIST CAL-SITES: Calsites Database

The Calsites database contains potential or confirmed hazardous substance release properties. In 1996, California EPA reevaluated and significantly reduced the number of sites in the Calsites database. No longer updated by the state agency. It has been replaced by ENVIROSTOR.

Date of Government Version: 08/08/2005	Source: Department of Toxic Substance Control
Date Data Arrived at EDR: 08/03/2006	Telephone: 916-323-3400
Date Made Active in Reports: 08/24/2006	Last EDR Contact: 02/23/2009
Number of Days to Update: 21	Next Scheduled EDR Contact: 05/25/2009
	Data Release Frequency: No Update Planned

SCH: School Property Evaluation Program

This category contains proposed and existing school sites that are being evaluated by DTSC for possible hazardous materials contamination. In some cases, these properties may be listed in the CalSites category depending on the level of threat to public health and safety or the environment they pose.

Date of Government Version: 08/05/2014	Source: Department of Toxic Substances Control
Date Data Arrived at EDR: 08/06/2014	Telephone: 916-323-3400
Date Made Active in Reports: 09/26/2014	Last EDR Contact: 08/06/2014
Number of Days to Update: 51	Next Scheduled EDR Contact: 11/17/2014
	Data Release Frequency: Quarterly

TOXIC PITS: Toxic Pits Cleanup Act Sites

Toxic PITS Cleanup Act Sites. TOXIC PITS identifies sites suspected of containing hazardous substances where cleanup has not yet been completed.

Date of Government Version: 07/01/1995	Source: State Water Resources Control Board
Date Data Arrived at EDR: 08/30/1995	Telephone: 916-227-4364
Date Made Active in Reports: 09/26/1995	Last EDR Contact: 01/26/2009
Number of Days to Update: 27	Next Scheduled EDR Contact: 04/27/2009
	Data Release Frequency: No Update Planned

CDL: Clandestine Drug Labs

A listing of drug lab locations. Listing of a location in this database does not indicate that any illegal drug lab materials were or were not present there, and does not constitute a determination that the location either requires or does not require additional cleanup work.

Date of Government Version: 06/30/2014	Source: Department of Toxic Substances Control
Date Data Arrived at EDR: 09/02/2014	Telephone: 916-255-6504
Date Made Active in Reports: 09/24/2014	Last EDR Contact: 08/29/2014
Number of Days to Update: 22	Next Scheduled EDR Contact: 10/27/2014
	Data Release Frequency: Varies

GOVERNMENT RECORDS SEARCHED / DATA CURRENCY TRACKING

US HIST CDL: National Clandestine Laboratory Register

A listing of clandestine drug lab locations. The U.S. Department of Justice ("the Department") provides this web site as a public service. It contains addresses of some locations where law enforcement agencies reported they found chemicals or other items that indicated the presence of either clandestine drug laboratories or dumpsites. In most cases, the source of the entries is not the Department, and the Department has not verified the entry and does not guarantee its accuracy. Members of the public must verify the accuracy of all entries by, for example, contacting local law enforcement and local health departments.

Date of Government Version: 05/28/2014	Source: Drug Enforcement Administration
Date Data Arrived at EDR: 06/20/2014	Telephone: 202-307-1000
Date Made Active in Reports: 07/15/2014	Last EDR Contact: 09/03/2014
Number of Days to Update: 25	Next Scheduled EDR Contact: 12/15/2014
	Data Release Frequency: No Update Planned

Local Lists of Registered Storage Tanks

CA FID UST: Facility Inventory Database

The Facility Inventory Database (FID) contains a historical listing of active and inactive underground storage tank locations from the State Water Resource Control Board. Refer to local/county source for current data.

Date of Government Version: 10/31/1994	Source: California Environmental Protection Agency
Date Data Arrived at EDR: 09/05/1995	Telephone: 916-341-5851
Date Made Active in Reports: 09/29/1995	Last EDR Contact: 12/28/1998
Number of Days to Update: 24	Next Scheduled EDR Contact: N/A
	Data Release Frequency: No Update Planned

UST MENDOCINO: Mendocino County UST Database

A listing of underground storage tank locations in Mendocino County.

Date of Government Version: 09/23/2009	Source: Department of Public Health
Date Data Arrived at EDR: 09/23/2009	Telephone: 707-463-4466
Date Made Active in Reports: 10/01/2009	Last EDR Contact: 08/28/2014
Number of Days to Update: 8	Next Scheduled EDR Contact: 12/15/2014
	Data Release Frequency: Annually

HIST UST: Hazardous Substance Storage Container Database

The Hazardous Substance Storage Container Database is a historical listing of UST sites. Refer to local/county source for current data.

Date of Government Version: 10/15/1990	Source: State Water Resources Control Board
Date Data Arrived at EDR: 01/25/1991	Telephone: 916-341-5851
Date Made Active in Reports: 02/12/1991	Last EDR Contact: 07/26/2001
Number of Days to Update: 18	Next Scheduled EDR Contact: N/A
	Data Release Frequency: No Update Planned

SWEEPS UST: SWEEPS UST Listing

Statewide Environmental Evaluation and Planning System. This underground storage tank listing was updated and maintained by a company contacted by the SWRCB in the early 1990's. The listing is no longer updated or maintained. The local agency is the contact for more information on a site on the SWEEPS list.

Date of Government Version: 06/01/1994	Source: State Water Resources Control Board
Date Data Arrived at EDR: 07/07/2005	Telephone: N/A
Date Made Active in Reports: 08/11/2005	Last EDR Contact: 06/03/2005
Number of Days to Update: 35	Next Scheduled EDR Contact: N/A
	Data Release Frequency: No Update Planned

Local Land Records

LIENS 2: CERCLA Lien Information

A Federal CERCLA ('Superfund') lien can exist by operation of law at any site or property at which EPA has spent Superfund monies. These monies are spent to investigate and address releases and threatened releases of contamination. CERCLIS provides information as to the identity of these sites and properties.

GOVERNMENT RECORDS SEARCHED / DATA CURRENCY TRACKING

Date of Government Version: 02/18/2014
Date Data Arrived at EDR: 03/18/2014
Date Made Active in Reports: 04/24/2014
Number of Days to Update: 37

Source: Environmental Protection Agency
Telephone: 202-564-6023
Last EDR Contact: 07/22/2014
Next Scheduled EDR Contact: 11/10/2014
Data Release Frequency: Varies

LIENS: Environmental Liens Listing

A listing of property locations with environmental liens for California where DTSC is a lien holder.

Date of Government Version: 08/19/2014
Date Data Arrived at EDR: 08/20/2014
Date Made Active in Reports: 10/06/2014
Number of Days to Update: 47

Source: Department of Toxic Substances Control
Telephone: 916-323-3400
Last EDR Contact: 09/08/2014
Next Scheduled EDR Contact: 12/22/2014
Data Release Frequency: Varies

DEED: Deed Restriction Listing

Site Mitigation and Brownfields Reuse Program Facility Sites with Deed Restrictions & Hazardous Waste Management Program Facility Sites with Deed / Land Use Restriction. The DTSC Site Mitigation and Brownfields Reuse Program (SMBRP) list includes sites cleaned up under the program's oversight and generally does not include current or former hazardous waste facilities that required a hazardous waste facility permit. The list represents deed restrictions that are active. Some sites have multiple deed restrictions. The DTSC Hazardous Waste Management Program (HWMP) has developed a list of current or former hazardous waste facilities that have a recorded land use restriction at the local county recorder's office. The land use restrictions on this list were required by the DTSC HWMP as a result of the presence of hazardous substances that remain on site after the facility (or part of the facility) has been closed or cleaned up. The types of land use restriction include deed notice, deed restriction, or a land use restriction that binds current and future owners.

Date of Government Version: 06/09/2014
Date Data Arrived at EDR: 06/11/2014
Date Made Active in Reports: 07/09/2014
Number of Days to Update: 28

Source: DTSC and SWRCB
Telephone: 916-323-3400
Last EDR Contact: 09/10/2014
Next Scheduled EDR Contact: 12/22/2014
Data Release Frequency: Semi-Annually

Records of Emergency Release Reports

HMIRS: Hazardous Materials Information Reporting System

Hazardous Materials Incident Report System. HMIRS contains hazardous material spill incidents reported to DOT.

Date of Government Version: 06/30/2014
Date Data Arrived at EDR: 07/01/2014
Date Made Active in Reports: 09/18/2014
Number of Days to Update: 79

Source: U.S. Department of Transportation
Telephone: 202-366-4555
Last EDR Contact: 10/01/2014
Next Scheduled EDR Contact: 01/12/2015
Data Release Frequency: Annually

CHMIRS: California Hazardous Material Incident Report System

California Hazardous Material Incident Reporting System. CHMIRS contains information on reported hazardous material incidents (accidental releases or spills).

Date of Government Version: 06/26/2014
Date Data Arrived at EDR: 07/28/2014
Date Made Active in Reports: 09/15/2014
Number of Days to Update: 49

Source: Office of Emergency Services
Telephone: 916-845-8400
Last EDR Contact: 07/28/2014
Next Scheduled EDR Contact: 11/10/2014
Data Release Frequency: Varies

LDS: Land Disposal Sites Listing

The Land Disposal program regulates of waste discharge to land for treatment, storage and disposal in waste management units.

Date of Government Version: 07/30/2014
Date Data Arrived at EDR: 07/31/2014
Date Made Active in Reports: 08/22/2014
Number of Days to Update: 22

Source: State Water Quality Control Board
Telephone: 866-480-1028
Last EDR Contact: 09/17/2014
Next Scheduled EDR Contact: 12/29/2014
Data Release Frequency: Quarterly

GOVERNMENT RECORDS SEARCHED / DATA CURRENCY TRACKING

MCS: Military Cleanup Sites Listing

The State Water Resources Control Board and nine Regional Water Quality Control Boards partner with the Department of Defense (DoD) through the Defense and State Memorandum of Agreement (DSMOA) to oversee the investigation and remediation of water quality issues at military facilities.

Date of Government Version: 07/30/2014	Source: State Water Resources Control Board
Date Data Arrived at EDR: 07/31/2014	Telephone: 866-480-1028
Date Made Active in Reports: 08/25/2014	Last EDR Contact: 09/17/2014
Number of Days to Update: 25	Next Scheduled EDR Contact: 12/29/2014
	Data Release Frequency: Quarterly

SPILLS 90: SPILLS90 data from FirstSearch

Spills 90 includes those spill and release records available exclusively from FirstSearch databases. Typically, they may include chemical, oil and/or hazardous substance spills recorded after 1990. Duplicate records that are already included in EDR incident and release records are not included in Spills 90.

Date of Government Version: 06/06/2012	Source: FirstSearch
Date Data Arrived at EDR: 01/03/2013	Telephone: N/A
Date Made Active in Reports: 02/22/2013	Last EDR Contact: 01/03/2013
Number of Days to Update: 50	Next Scheduled EDR Contact: N/A
	Data Release Frequency: No Update Planned

Other Ascertainable Records

RCRA NonGen / NLR: RCRA - Non Generators

RCRAInfo is EPA's comprehensive information system, providing access to data supporting the Resource Conservation and Recovery Act (RCRA) of 1976 and the Hazardous and Solid Waste Amendments (HSWA) of 1984. The database includes selective information on sites which generate, transport, store, treat and/or dispose of hazardous waste as defined by the Resource Conservation and Recovery Act (RCRA). Non-Generators do not presently generate hazardous waste.

Date of Government Version: 06/10/2014	Source: Environmental Protection Agency
Date Data Arrived at EDR: 07/02/2014	Telephone: (415) 495-8895
Date Made Active in Reports: 09/18/2014	Last EDR Contact: 10/01/2014
Number of Days to Update: 78	Next Scheduled EDR Contact: 01/12/2015
	Data Release Frequency: Varies

DOT OPS: Incident and Accident Data

Department of Transportation, Office of Pipeline Safety Incident and Accident data.

Date of Government Version: 07/31/2012	Source: Department of Transportation, Office of Pipeline Safety
Date Data Arrived at EDR: 08/07/2012	Telephone: 202-366-4595
Date Made Active in Reports: 09/18/2012	Last EDR Contact: 08/06/2014
Number of Days to Update: 42	Next Scheduled EDR Contact: 11/17/2014
	Data Release Frequency: Varies

DOD: Department of Defense Sites

This data set consists of federally owned or administered lands, administered by the Department of Defense, that have any area equal to or greater than 640 acres of the United States, Puerto Rico, and the U.S. Virgin Islands.

Date of Government Version: 12/31/2005	Source: USGS
Date Data Arrived at EDR: 11/10/2006	Telephone: 888-275-8747
Date Made Active in Reports: 01/11/2007	Last EDR Contact: 07/18/2014
Number of Days to Update: 62	Next Scheduled EDR Contact: 10/27/2014
	Data Release Frequency: Semi-Annually

FUDS: Formerly Used Defense Sites

The listing includes locations of Formerly Used Defense Sites properties where the US Army Corps of Engineers is actively working or will take necessary cleanup actions.

GOVERNMENT RECORDS SEARCHED / DATA CURRENCY TRACKING

Date of Government Version: 06/06/2014
Date Data Arrived at EDR: 09/10/2014
Date Made Active in Reports: 09/18/2014
Number of Days to Update: 8

Source: U.S. Army Corps of Engineers
Telephone: 202-528-4285
Last EDR Contact: 09/10/2014
Next Scheduled EDR Contact: 12/22/2014
Data Release Frequency: Varies

CONSENT: Superfund (CERCLA) Consent Decrees

Major legal settlements that establish responsibility and standards for cleanup at NPL (Superfund) sites. Released periodically by United States District Courts after settlement by parties to litigation matters.

Date of Government Version: 12/31/2013
Date Data Arrived at EDR: 01/24/2014
Date Made Active in Reports: 02/24/2014
Number of Days to Update: 31

Source: Department of Justice, Consent Decree Library
Telephone: Varies
Last EDR Contact: 09/30/2014
Next Scheduled EDR Contact: 01/12/2015
Data Release Frequency: Varies

ROD: Records Of Decision

Record of Decision. ROD documents mandate a permanent remedy at an NPL (Superfund) site containing technical and health information to aid in the cleanup.

Date of Government Version: 11/25/2013
Date Data Arrived at EDR: 12/12/2013
Date Made Active in Reports: 02/24/2014
Number of Days to Update: 74

Source: EPA
Telephone: 703-416-0223
Last EDR Contact: 09/09/2014
Next Scheduled EDR Contact: 12/22/2014
Data Release Frequency: Annually

UMTRA: Uranium Mill Tailings Sites

Uranium ore was mined by private companies for federal government use in national defense programs. When the mills shut down, large piles of the sand-like material (mill tailings) remain after uranium has been extracted from the ore. Levels of human exposure to radioactive materials from the piles are low; however, in some cases tailings were used as construction materials before the potential health hazards of the tailings were recognized.

Date of Government Version: 09/14/2010
Date Data Arrived at EDR: 10/07/2011
Date Made Active in Reports: 03/01/2012
Number of Days to Update: 146

Source: Department of Energy
Telephone: 505-845-0011
Last EDR Contact: 08/20/2014
Next Scheduled EDR Contact: 12/08/2014
Data Release Frequency: Varies

US MINES: Mines Master Index File

Contains all mine identification numbers issued for mines active or opened since 1971. The data also includes violation information.

Date of Government Version: 01/30/2014
Date Data Arrived at EDR: 03/05/2014
Date Made Active in Reports: 07/15/2014
Number of Days to Update: 132

Source: Department of Labor, Mine Safety and Health Administration
Telephone: 303-231-5959
Last EDR Contact: 09/04/2014
Next Scheduled EDR Contact: 12/15/2014
Data Release Frequency: Semi-Annually

TRIS: Toxic Chemical Release Inventory System

Toxic Release Inventory System. TRIS identifies facilities which release toxic chemicals to the air, water and land in reportable quantities under SARA Title III Section 313.

Date of Government Version: 12/31/2011
Date Data Arrived at EDR: 07/31/2013
Date Made Active in Reports: 09/13/2013
Number of Days to Update: 44

Source: EPA
Telephone: 202-566-0250
Last EDR Contact: 08/29/2014
Next Scheduled EDR Contact: 12/08/2014
Data Release Frequency: Annually

TSCA: Toxic Substances Control Act

Toxic Substances Control Act. TSCA identifies manufacturers and importers of chemical substances included on the TSCA Chemical Substance Inventory list. It includes data on the production volume of these substances by plant site.

GOVERNMENT RECORDS SEARCHED / DATA CURRENCY TRACKING

Date of Government Version: 12/31/2006
Date Data Arrived at EDR: 09/29/2010
Date Made Active in Reports: 12/02/2010
Number of Days to Update: 64

Source: EPA
Telephone: 202-260-5521
Last EDR Contact: 09/26/2014
Next Scheduled EDR Contact: 01/05/2015
Data Release Frequency: Every 4 Years

FTTS: FIFRA/ TSCA Tracking System - FIFRA (Federal Insecticide, Fungicide, & Rodenticide Act)/TSCA (Toxic Substances Control Act)
FTTS tracks administrative cases and pesticide enforcement actions and compliance activities related to FIFRA, TSCA and EPCRA (Emergency Planning and Community Right-to-Know Act). To maintain currency, EDR contacts the Agency on a quarterly basis.

Date of Government Version: 04/09/2009
Date Data Arrived at EDR: 04/16/2009
Date Made Active in Reports: 05/11/2009
Number of Days to Update: 25

Source: EPA/Office of Prevention, Pesticides and Toxic Substances
Telephone: 202-566-1667
Last EDR Contact: 08/19/2014
Next Scheduled EDR Contact: 12/08/2014
Data Release Frequency: Quarterly

FTTS INSP: FIFRA/ TSCA Tracking System - FIFRA (Federal Insecticide, Fungicide, & Rodenticide Act)/TSCA (Toxic Substances Control Act)
A listing of FIFRA/TSCA Tracking System (FTTS) inspections and enforcements.

Date of Government Version: 04/09/2009
Date Data Arrived at EDR: 04/16/2009
Date Made Active in Reports: 05/11/2009
Number of Days to Update: 25

Source: EPA
Telephone: 202-566-1667
Last EDR Contact: 08/19/2014
Next Scheduled EDR Contact: 12/08/2014
Data Release Frequency: Quarterly

HIST FTTS: FIFRA/TSCA Tracking System Administrative Case Listing

A complete administrative case listing from the FIFRA/TSCA Tracking System (FTTS) for all ten EPA regions. The information was obtained from the National Compliance Database (NCDB). NCDB supports the implementation of FIFRA (Federal Insecticide, Fungicide, and Rodenticide Act) and TSCA (Toxic Substances Control Act). Some EPA regions are now closing out records. Because of that, and the fact that some EPA regions are not providing EPA Headquarters with updated records, it was decided to create a HIST FTTS database. It included records that may not be included in the newer FTTS database updates. This database is no longer updated.

Date of Government Version: 10/19/2006
Date Data Arrived at EDR: 03/01/2007
Date Made Active in Reports: 04/10/2007
Number of Days to Update: 40

Source: Environmental Protection Agency
Telephone: 202-564-2501
Last EDR Contact: 12/17/2007
Next Scheduled EDR Contact: 03/17/2008
Data Release Frequency: No Update Planned

HIST FTTS INSP: FIFRA/TSCA Tracking System Inspection & Enforcement Case Listing

A complete inspection and enforcement case listing from the FIFRA/TSCA Tracking System (FTTS) for all ten EPA regions. The information was obtained from the National Compliance Database (NCDB). NCDB supports the implementation of FIFRA (Federal Insecticide, Fungicide, and Rodenticide Act) and TSCA (Toxic Substances Control Act). Some EPA regions are now closing out records. Because of that, and the fact that some EPA regions are not providing EPA Headquarters with updated records, it was decided to create a HIST FTTS database. It included records that may not be included in the newer FTTS database updates. This database is no longer updated.

Date of Government Version: 10/19/2006
Date Data Arrived at EDR: 03/01/2007
Date Made Active in Reports: 04/10/2007
Number of Days to Update: 40

Source: Environmental Protection Agency
Telephone: 202-564-2501
Last EDR Contact: 12/17/2008
Next Scheduled EDR Contact: 03/17/2008
Data Release Frequency: No Update Planned

SSTS: Section 7 Tracking Systems

Section 7 of the Federal Insecticide, Fungicide and Rodenticide Act, as amended (92 Stat. 829) requires all registered pesticide-producing establishments to submit a report to the Environmental Protection Agency by March 1st each year. Each establishment must report the types and amounts of pesticides, active ingredients and devices being produced, and those having been produced and sold or distributed in the past year.

GOVERNMENT RECORDS SEARCHED / DATA CURRENCY TRACKING

Date of Government Version: 12/31/2009
Date Data Arrived at EDR: 12/10/2010
Date Made Active in Reports: 02/25/2011
Number of Days to Update: 77

Source: EPA
Telephone: 202-564-4203
Last EDR Contact: 07/22/2014
Next Scheduled EDR Contact: 11/10/2014
Data Release Frequency: Annually

ICIS: Integrated Compliance Information System

The Integrated Compliance Information System (ICIS) supports the information needs of the national enforcement and compliance program as well as the unique needs of the National Pollutant Discharge Elimination System (NPDES) program.

Date of Government Version: 05/06/2014
Date Data Arrived at EDR: 05/16/2014
Date Made Active in Reports: 06/17/2014
Number of Days to Update: 32

Source: Environmental Protection Agency
Telephone: 202-564-5088
Last EDR Contact: 10/09/2014
Next Scheduled EDR Contact: 10/27/2014
Data Release Frequency: Quarterly

PADS: PCB Activity Database System

PCB Activity Database. PADS Identifies generators, transporters, commercial storers and/or brokers and disposers of PCB's who are required to notify the EPA of such activities.

Date of Government Version: 06/01/2013
Date Data Arrived at EDR: 07/17/2013
Date Made Active in Reports: 11/01/2013
Number of Days to Update: 107

Source: EPA
Telephone: 202-566-0500
Last EDR Contact: 07/18/2014
Next Scheduled EDR Contact: 10/27/2014
Data Release Frequency: Annually

MLTS: Material Licensing Tracking System

MLTS is maintained by the Nuclear Regulatory Commission and contains a list of approximately 8,100 sites which possess or use radioactive materials and which are subject to NRC licensing requirements. To maintain currency, EDR contacts the Agency on a quarterly basis.

Date of Government Version: 07/22/2013
Date Data Arrived at EDR: 08/02/2013
Date Made Active in Reports: 11/01/2013
Number of Days to Update: 91

Source: Nuclear Regulatory Commission
Telephone: 301-415-7169
Last EDR Contact: 09/08/2014
Next Scheduled EDR Contact: 12/22/2014
Data Release Frequency: Quarterly

RADINFO: Radiation Information Database

The Radiation Information Database (RADINFO) contains information about facilities that are regulated by U.S. Environmental Protection Agency (EPA) regulations for radiation and radioactivity.

Date of Government Version: 07/07/2014
Date Data Arrived at EDR: 07/10/2014
Date Made Active in Reports: 07/28/2014
Number of Days to Update: 18

Source: Environmental Protection Agency
Telephone: 202-343-9775
Last EDR Contact: 10/08/2014
Next Scheduled EDR Contact: 01/19/2015
Data Release Frequency: Quarterly

FINDS: Facility Index System/Facility Registry System

Facility Index System. FINDS contains both facility information and 'pointers' to other sources that contain more detail. EDR includes the following FINDS databases in this report: PCS (Permit Compliance System), AIRS (Aerometric Information Retrieval System), DOCKET (Enforcement Docket used to manage and track information on civil judicial enforcement cases for all environmental statutes), FURS (Federal Underground Injection Control), C-DOCKET (Criminal Docket System used to track criminal enforcement actions for all environmental statutes), FFIS (Federal Facilities Information System), STATE (State Environmental Laws and Statutes), and PADS (PCB Activity Data System).

Date of Government Version: 11/18/2013
Date Data Arrived at EDR: 02/27/2014
Date Made Active in Reports: 03/12/2014
Number of Days to Update: 13

Source: EPA
Telephone: (415) 947-8000
Last EDR Contact: 09/10/2014
Next Scheduled EDR Contact: 12/22/2014
Data Release Frequency: Quarterly

GOVERNMENT RECORDS SEARCHED / DATA CURRENCY TRACKING

RAATS: RCRA Administrative Action Tracking System

RCRA Administration Action Tracking System. RAATS contains records based on enforcement actions issued under RCRA pertaining to major violators and includes administrative and civil actions brought by the EPA. For administration actions after September 30, 1995, data entry in the RAATS database was discontinued. EPA will retain a copy of the database for historical records. It was necessary to terminate RAATS because a decrease in agency resources made it impossible to continue to update the information contained in the database.

Date of Government Version: 04/17/1995	Source: EPA
Date Data Arrived at EDR: 07/03/1995	Telephone: 202-564-4104
Date Made Active in Reports: 08/07/1995	Last EDR Contact: 06/02/2008
Number of Days to Update: 35	Next Scheduled EDR Contact: 09/01/2008
	Data Release Frequency: No Update Planned

RMP: Risk Management Plans

When Congress passed the Clean Air Act Amendments of 1990, it required EPA to publish regulations and guidance for chemical accident prevention at facilities using extremely hazardous substances. The Risk Management Program Rule (RMP Rule) was written to implement Section 112(r) of these amendments. The rule, which built upon existing industry codes and standards, requires companies of all sizes that use certain flammable and toxic substances to develop a Risk Management Program, which includes a(n): Hazard assessment that details the potential effects of an accidental release, an accident history of the last five years, and an evaluation of worst-case and alternative accidental releases; Prevention program that includes safety precautions and maintenance, monitoring, and employee training measures; and Emergency response program that spells out emergency health care, employee training measures and procedures for informing the public and response agencies (e.g the fire department) should an accident occur.

Date of Government Version: 04/01/2014	Source: Environmental Protection Agency
Date Data Arrived at EDR: 05/23/2014	Telephone: 202-564-8600
Date Made Active in Reports: 07/28/2014	Last EDR Contact: 07/22/2014
Number of Days to Update: 66	Next Scheduled EDR Contact: 11/10/2014
	Data Release Frequency: Varies

BRS: Biennial Reporting System

The Biennial Reporting System is a national system administered by the EPA that collects data on the generation and management of hazardous waste. BRS captures detailed data from two groups: Large Quantity Generators (LQG) and Treatment, Storage, and Disposal Facilities.

Date of Government Version: 12/31/2011	Source: EPA/NTIS
Date Data Arrived at EDR: 02/26/2013	Telephone: 800-424-9346
Date Made Active in Reports: 04/19/2013	Last EDR Contact: 08/29/2014
Number of Days to Update: 52	Next Scheduled EDR Contact: 12/08/2014
	Data Release Frequency: Biennially

CA BOND EXP. PLAN: Bond Expenditure Plan

Department of Health Services developed a site-specific expenditure plan as the basis for an appropriation of Hazardous Substance Cleanup Bond Act funds. It is not updated.

Date of Government Version: 01/01/1989	Source: Department of Health Services
Date Data Arrived at EDR: 07/27/1994	Telephone: 916-255-2118
Date Made Active in Reports: 08/02/1994	Last EDR Contact: 05/31/1994
Number of Days to Update: 6	Next Scheduled EDR Contact: N/A
	Data Release Frequency: No Update Planned

UIC: UIC Listing

A listing of wells identified as underground injection wells, in the California Oil and Gas Wells database.

Date of Government Version: 01/15/2014	Source: Department of Conservation
Date Data Arrived at EDR: 03/18/2014	Telephone: 916-445-2408
Date Made Active in Reports: 04/24/2014	Last EDR Contact: 09/17/2014
Number of Days to Update: 37	Next Scheduled EDR Contact: 12/29/2014
	Data Release Frequency: Varies

GOVERNMENT RECORDS SEARCHED / DATA CURRENCY TRACKING

NPDES: NPDES Permits Listing

A listing of NPDES permits, including stormwater.

Date of Government Version: 08/18/2014	Source: State Water Resources Control Board
Date Data Arrived at EDR: 08/18/2014	Telephone: 916-445-9379
Date Made Active in Reports: 10/06/2014	Last EDR Contact: 08/18/2014
Number of Days to Update: 49	Next Scheduled EDR Contact: 12/01/2014
	Data Release Frequency: Quarterly

CORTESE: "Cortese" Hazardous Waste & Substances Sites List

The sites for the list are designated by the State Water Resource Control Board (LUST), the Integrated Waste Board (SWF/LS), and the Department of Toxic Substances Control (Cal-Sites).

Date of Government Version: 06/30/2014	Source: CAL EPA/Office of Emergency Information
Date Data Arrived at EDR: 07/01/2014	Telephone: 916-323-3400
Date Made Active in Reports: 07/28/2014	Last EDR Contact: 09/30/2014
Number of Days to Update: 27	Next Scheduled EDR Contact: 01/12/2015
	Data Release Frequency: Quarterly

HIST CORTESE: Hazardous Waste & Substance Site List

The sites for the list are designated by the State Water Resource Control Board [LUST], the Integrated Waste Board [SWF/LS], and the Department of Toxic Substances Control [CAL SITES]. This listing is no longer updated by the state agency.

Date of Government Version: 04/01/2001	Source: Department of Toxic Substances Control
Date Data Arrived at EDR: 01/22/2009	Telephone: 916-323-3400
Date Made Active in Reports: 04/08/2009	Last EDR Contact: 01/22/2009
Number of Days to Update: 76	Next Scheduled EDR Contact: N/A
	Data Release Frequency: No Update Planned

NOTIFY 65: Proposition 65 Records

Listings of all Proposition 65 incidents reported to counties by the State Water Resources Control Board and the Regional Water Quality Control Board. This database is no longer updated by the reporting agency.

Date of Government Version: 10/21/1993	Source: State Water Resources Control Board
Date Data Arrived at EDR: 11/01/1993	Telephone: 916-445-3846
Date Made Active in Reports: 11/19/1993	Last EDR Contact: 09/22/2014
Number of Days to Update: 18	Next Scheduled EDR Contact: 01/05/2015
	Data Release Frequency: No Update Planned

DRYCLEANERS: Cleaner Facilities

A list of drycleaner related facilities that have EPA ID numbers. These are facilities with certain SIC codes: power laundries, family and commercial; garment pressing and cleaner's agents; linen supply; coin-operated laundries and cleaning; drycleaning plants, except rugs; carpet and upholster cleaning; industrial launderers; laundry and garment services.

Date of Government Version: 06/28/2014	Source: Department of Toxic Substance Control
Date Data Arrived at EDR: 07/03/2014	Telephone: 916-327-4498
Date Made Active in Reports: 08/21/2014	Last EDR Contact: 09/08/2014
Number of Days to Update: 49	Next Scheduled EDR Contact: 12/22/2014
	Data Release Frequency: Annually

WIP: Well Investigation Program Case List

Well Investigation Program case in the San Gabriel and San Fernando Valley area.

Date of Government Version: 07/03/2009	Source: Los Angeles Water Quality Control Board
Date Data Arrived at EDR: 07/21/2009	Telephone: 213-576-6726
Date Made Active in Reports: 08/03/2009	Last EDR Contact: 09/29/2014
Number of Days to Update: 13	Next Scheduled EDR Contact: 01/12/2015
	Data Release Frequency: Varies

GOVERNMENT RECORDS SEARCHED / DATA CURRENCY TRACKING

ENF: Enforcement Action Listing

A listing of Water Board Enforcement Actions. Formal is everything except Oral/Verbal Communication, Notice of Violation, Expedited Payment Letter, and Staff Enforcement Letter.

Date of Government Version: 08/11/2014	Source: State Water Resources Control Board
Date Data Arrived at EDR: 08/12/2014	Telephone: 916-445-9379
Date Made Active in Reports: 09/30/2014	Last EDR Contact: 08/08/2014
Number of Days to Update: 49	Next Scheduled EDR Contact: 11/10/2014
	Data Release Frequency: Varies

HAZNET: Facility and Manifest Data

Facility and Manifest Data. The data is extracted from the copies of hazardous waste manifests received each year by the DTSC. The annual volume of manifests is typically 700,000 - 1,000,000 annually, representing approximately 350,000 - 500,000 shipments. Data are from the manifests submitted without correction, and therefore many contain some invalid values for data elements such as generator ID, TSD ID, waste category, and disposal method.

Date of Government Version: 12/31/2012	Source: California Environmental Protection Agency
Date Data Arrived at EDR: 07/16/2013	Telephone: 916-255-1136
Date Made Active in Reports: 08/26/2013	Last EDR Contact: 07/18/2014
Number of Days to Update: 41	Next Scheduled EDR Contact: 10/27/2014
	Data Release Frequency: Annually

EMI: Emissions Inventory Data

Toxics and criteria pollutant emissions data collected by the ARB and local air pollution agencies.

Date of Government Version: 12/31/2012	Source: California Air Resources Board
Date Data Arrived at EDR: 03/25/2014	Telephone: 916-322-2990
Date Made Active in Reports: 04/28/2014	Last EDR Contact: 09/26/2014
Number of Days to Update: 34	Next Scheduled EDR Contact: 01/05/2015
	Data Release Frequency: Varies

INDIAN RESERV: Indian Reservations

This map layer portrays Indian administered lands of the United States that have any area equal to or greater than 640 acres.

Date of Government Version: 12/31/2005	Source: USGS
Date Data Arrived at EDR: 12/08/2006	Telephone: 202-208-3710
Date Made Active in Reports: 01/11/2007	Last EDR Contact: 07/18/2014
Number of Days to Update: 34	Next Scheduled EDR Contact: 10/27/2014
	Data Release Frequency: Semi-Annually

SCRD DRYCLEANERS: State Coalition for Remediation of Drycleaners Listing

The State Coalition for Remediation of Drycleaners was established in 1998, with support from the U.S. EPA Office of Superfund Remediation and Technology Innovation. It is comprised of representatives of states with established drycleaner remediation programs. Currently the member states are Alabama, Connecticut, Florida, Illinois, Kansas, Minnesota, Missouri, North Carolina, Oregon, South Carolina, Tennessee, Texas, and Wisconsin.

Date of Government Version: 03/07/2011	Source: Environmental Protection Agency
Date Data Arrived at EDR: 03/09/2011	Telephone: 615-532-8599
Date Made Active in Reports: 05/02/2011	Last EDR Contact: 07/25/2014
Number of Days to Update: 54	Next Scheduled EDR Contact: 11/03/2014
	Data Release Frequency: Varies

2020 COR ACTION: 2020 Corrective Action Program List

The EPA has set ambitious goals for the RCRA Corrective Action program by creating the 2020 Corrective Action Universe. This RCRA cleanup baseline includes facilities expected to need corrective action. The 2020 universe contains a wide variety of sites. Some properties are heavily contaminated while others were contaminated but have since been cleaned up. Still others have not been fully investigated yet, and may require little or no remediation. Inclusion in the 2020 Universe does not necessarily imply failure on the part of a facility to meet its RCRA obligations.

GOVERNMENT RECORDS SEARCHED / DATA CURRENCY TRACKING

Date of Government Version: 11/11/2011
Date Data Arrived at EDR: 05/18/2012
Date Made Active in Reports: 05/25/2012
Number of Days to Update: 7

Source: Environmental Protection Agency
Telephone: 703-308-4044
Last EDR Contact: 08/15/2014
Next Scheduled EDR Contact: 11/24/2014
Data Release Frequency: Varies

EPA WATCH LIST: EPA WATCH LIST

EPA maintains a "Watch List" to facilitate dialogue between EPA, state and local environmental agencies on enforcement matters relating to facilities with alleged violations identified as either significant or high priority. Being on the Watch List does not mean that the facility has actually violated the law only that an investigation by EPA or a state or local environmental agency has led those organizations to allege that an unproven violation has in fact occurred. Being on the Watch List does not represent a higher level of concern regarding the alleged violations that were detected, but instead indicates cases requiring additional dialogue between EPA, state and local agencies - primarily because of the length of time the alleged violation has gone unaddressed or unresolved.

Date of Government Version: 08/30/2013
Date Data Arrived at EDR: 03/21/2014
Date Made Active in Reports: 06/17/2014
Number of Days to Update: 88

Source: Environmental Protection Agency
Telephone: 617-520-3000
Last EDR Contact: 08/15/2014
Next Scheduled EDR Contact: 11/24/2014
Data Release Frequency: Quarterly

LEAD SMELTER 1: Lead Smelter Sites

A listing of former lead smelter site locations.

Date of Government Version: 06/04/2014
Date Data Arrived at EDR: 06/12/2014
Date Made Active in Reports: 07/28/2014
Number of Days to Update: 46

Source: Environmental Protection Agency
Telephone: 703-603-8787
Last EDR Contact: 10/06/2014
Next Scheduled EDR Contact: 01/19/2015
Data Release Frequency: Varies

LEAD SMELTER 2: Lead Smelter Sites

A list of several hundred sites in the U.S. where secondary lead smelting was done from 1931 and 1964. These sites may pose a threat to public health through ingestion or inhalation of contaminated soil or dust

Date of Government Version: 04/05/2001
Date Data Arrived at EDR: 10/27/2010
Date Made Active in Reports: 12/02/2010
Number of Days to Update: 36

Source: American Journal of Public Health
Telephone: 703-305-6451
Last EDR Contact: 12/02/2009
Next Scheduled EDR Contact: N/A
Data Release Frequency: No Update Planned

PROC: Certified Processors Database

A listing of certified processors.

Date of Government Version: 06/16/2014
Date Data Arrived at EDR: 06/17/2014
Date Made Active in Reports: 07/10/2014
Number of Days to Update: 23

Source: Department of Conservation
Telephone: 916-323-3836
Last EDR Contact: 09/17/2014
Next Scheduled EDR Contact: 12/29/2014
Data Release Frequency: Quarterly

HWP: EnviroStor Permitted Facilities Listing

Detailed information on permitted hazardous waste facilities and corrective action ("cleanups") tracked in EnviroStor.

Date of Government Version: 08/26/2014
Date Data Arrived at EDR: 08/26/2014
Date Made Active in Reports: 10/06/2014
Number of Days to Update: 41

Source: Department of Toxic Substances Control
Telephone: 916-323-3400
Last EDR Contact: 08/26/2014
Next Scheduled EDR Contact: 12/08/2014
Data Release Frequency: Quarterly

HWT: Registered Hazardous Waste Transporter Database

A listing of hazardous waste transporters. In California, unless specifically exempted, it is unlawful for any person to transport hazardous wastes unless the person holds a valid registration issued by DTSC. A hazardous waste transporter registration is valid for one year and is assigned a unique registration number.

GOVERNMENT RECORDS SEARCHED / DATA CURRENCY TRACKING

Date of Government Version: 07/14/2014
Date Data Arrived at EDR: 07/15/2014
Date Made Active in Reports: 07/28/2014
Number of Days to Update: 13

Source: Department of Toxic Substances Control
Telephone: 916-440-7145
Last EDR Contact: 07/15/2014
Next Scheduled EDR Contact: 10/27/2014
Data Release Frequency: Quarterly

COAL ASH DOE: Sleam-Electric Plan Operation Data

A listing of power plants that store ash in surface ponds.

Date of Government Version: 12/31/2005
Date Data Arrived at EDR: 08/07/2009
Date Made Active in Reports: 10/22/2009
Number of Days to Update: 76

Source: Department of Energy
Telephone: 202-586-8719
Last EDR Contact: 07/18/2014
Next Scheduled EDR Contact: 10/27/2014
Data Release Frequency: Varies

PRP: Potentially Responsible Parties

A listing of verified Potentially Responsible Parties

Date of Government Version: 04/15/2013
Date Data Arrived at EDR: 07/03/2013
Date Made Active in Reports: 09/13/2013
Number of Days to Update: 72

Source: EPA
Telephone: 202-564-6023
Last EDR Contact: 09/30/2014
Next Scheduled EDR Contact: 01/12/2015
Data Release Frequency: Quarterly

WDS: Waste Discharge System

Sites which have been issued waste discharge requirements.

Date of Government Version: 06/19/2007
Date Data Arrived at EDR: 06/20/2007
Date Made Active in Reports: 06/29/2007
Number of Days to Update: 9

Source: State Water Resources Control Board
Telephone: 916-341-5227
Last EDR Contact: 08/19/2014
Next Scheduled EDR Contact: 12/08/2014
Data Release Frequency: Quarterly

FEDLAND: Federal and Indian Lands

Federally and Indian administrated lands of the United States. Lands included are administrated by: Army Corps of Engineers, Bureau of Reclamation, National Wild and Scenic River, National Wildlife Refuge, Public Domain Land, Wilderness, Wilderness Study Area, Wildlife Management Area, Bureau of Indian Affairs, Bureau of Land Management, Department of Justice, Forest Service, Fish and Wildlife Service, National Park Service.

Date of Government Version: 12/31/2005
Date Data Arrived at EDR: 02/06/2006
Date Made Active in Reports: 01/11/2007
Number of Days to Update: 339

Source: U.S. Geological Survey
Telephone: 888-275-8747
Last EDR Contact: 07/18/2014
Next Scheduled EDR Contact: 10/27/2014
Data Release Frequency: N/A

US AIRS (AFS): Aerometric Information Retrieval System Facility Subsystem (AFS)

The database is a sub-system of Aerometric Information Retrieval System (AIRS). AFS contains compliance data on air pollution point sources regulated by the U.S. EPA and/or state and local air regulatory agencies. This information comes from source reports by various stationary sources of air pollution, such as electric power plants, steel mills, factories, and universities, and provides information about the air pollutants they produce. Action, air program, air program pollutant, and general level plant data. It is used to track emissions and compliance data from industrial plants.

Date of Government Version: 10/23/2013
Date Data Arrived at EDR: 11/06/2013
Date Made Active in Reports: 12/06/2013
Number of Days to Update: 30

Source: EPA
Telephone: 202-564-2496
Last EDR Contact: 09/29/2014
Next Scheduled EDR Contact: 01/12/2015
Data Release Frequency: Annually

GOVERNMENT RECORDS SEARCHED / DATA CURRENCY TRACKING

US AIRS MINOR: Air Facility System Data

A listing of minor source facilities.

Date of Government Version: 10/23/2013
Date Data Arrived at EDR: 11/06/2013
Date Made Active in Reports: 12/06/2013
Number of Days to Update: 30

Source: EPA
Telephone: 202-564-2496
Last EDR Contact: 09/29/2014
Next Scheduled EDR Contact: 01/12/2015
Data Release Frequency: Annually

US FIN ASSUR: Financial Assurance Information

All owners and operators of facilities that treat, store, or dispose of hazardous waste are required to provide proof that they will have sufficient funds to pay for the clean up, closure, and post-closure care of their facilities.

Date of Government Version: 06/19/2014
Date Data Arrived at EDR: 06/20/2014
Date Made Active in Reports: 07/28/2014
Number of Days to Update: 38

Source: Environmental Protection Agency
Telephone: 202-566-1917
Last EDR Contact: 08/14/2014
Next Scheduled EDR Contact: 12/01/2014
Data Release Frequency: Quarterly

Financial Assurance 2: Financial Assurance Information Listing

A listing of financial assurance information for solid waste facilities. Financial assurance is intended to ensure that resources are available to pay for the cost of closure, post-closure care, and corrective measures if the owner or operator of a regulated facility is unable or unwilling to pay.

Date of Government Version: 08/14/2014
Date Data Arrived at EDR: 08/18/2014
Date Made Active in Reports: 10/06/2014
Number of Days to Update: 49

Source: California Integrated Waste Management Board
Telephone: 916-341-6066
Last EDR Contact: 08/14/2014
Next Scheduled EDR Contact: 12/01/2014
Data Release Frequency: Varies

COAL ASH EPA: Coal Combustion Residues Surface Impoundments List

A listing of coal combustion residues surface impoundments with high hazard potential ratings.

Date of Government Version: 03/14/2014
Date Data Arrived at EDR: 06/11/2014
Date Made Active in Reports: 07/28/2014
Number of Days to Update: 47

Source: Environmental Protection Agency
Telephone: N/A
Last EDR Contact: 09/10/2014
Next Scheduled EDR Contact: 12/22/2014
Data Release Frequency: Varies

PCB TRANSFORMER: PCB Transformer Registration Database

The database of PCB transformer registrations that includes all PCB registration submittals.

Date of Government Version: 02/01/2011
Date Data Arrived at EDR: 10/19/2011
Date Made Active in Reports: 01/10/2012
Number of Days to Update: 83

Source: Environmental Protection Agency
Telephone: 202-566-0517
Last EDR Contact: 08/01/2014
Next Scheduled EDR Contact: 11/10/2014
Data Release Frequency: Varies

Financial Assurance 1: Financial Assurance Information Listing

Financial Assurance information

Date of Government Version: 07/31/2014
Date Data Arrived at EDR: 08/05/2014
Date Made Active in Reports: 09/26/2014
Number of Days to Update: 52

Source: Department of Toxic Substances Control
Telephone: 916-255-3628
Last EDR Contact: 07/25/2014
Next Scheduled EDR Contact: 11/10/2014
Data Release Frequency: Varies

MWMP: Medical Waste Management Program Listing

The Medical Waste Management Program (MWMP) ensures the proper handling and disposal of medical waste by permitting and inspecting medical waste Offsite Treatment Facilities (PDF) and Transfer Stations (PDF) throughout the state. MWMP also oversees all Medical Waste Transporters.

GOVERNMENT RECORDS SEARCHED / DATA CURRENCY TRACKING

Date of Government Version: 05/23/2014
Date Data Arrived at EDR: 06/13/2014
Date Made Active in Reports: 07/09/2014
Number of Days to Update: 26

Source: Department of Public Health
Telephone: 916-558-1784
Last EDR Contact: 09/10/2014
Next Scheduled EDR Contact: 12/22/2014
Data Release Frequency: Varies

EDR HIGH RISK HISTORICAL RECORDS

EDR Exclusive Records

EDR MGP: EDR Proprietary Manufactured Gas Plants

The EDR Proprietary Manufactured Gas Plant Database includes records of coal gas plants (manufactured gas plants) compiled by EDR's researchers. Manufactured gas sites were used in the United States from the 1800's to 1950's to produce a gas that could be distributed and used as fuel. These plants used whale oil, rosin, coal, or a mixture of coal, oil, and water that also produced a significant amount of waste. Many of the byproducts of the gas production, such as coal tar (oily waste containing volatile and non-volatile chemicals), sludges, oils and other compounds are potentially hazardous to human health and the environment. The byproduct from this process was frequently disposed of directly at the plant site and can remain or spread slowly, serving as a continuous source of soil and groundwater contamination.

Date of Government Version: N/A
Date Data Arrived at EDR: N/A
Date Made Active in Reports: N/A
Number of Days to Update: N/A

Source: EDR, Inc.
Telephone: N/A
Last EDR Contact: N/A
Next Scheduled EDR Contact: N/A
Data Release Frequency: No Update Planned

EDR US Hist Auto Stat: EDR Exclusive Historic Gas Stations

EDR has searched selected national collections of business directories and has collected listings of potential gas station/filling station/service station sites that were available to EDR researchers. EDR's review was limited to those categories of sources that might, in EDR's opinion, include gas station/filling station/service station establishments. The categories reviewed included, but were not limited to gas, gas station, gasoline station, filling station, auto, automobile repair, auto service station, service station, etc. This database falls within a category of information EDR classifies as "High Risk Historical Records", or HRHR. EDR's HRHR effort presents unique and sometimes proprietary data about past sites and operations that typically create environmental concerns, but may not show up in current government records searches.

Date of Government Version: N/A
Date Data Arrived at EDR: N/A
Date Made Active in Reports: N/A
Number of Days to Update: N/A

Source: EDR, Inc.
Telephone: N/A
Last EDR Contact: N/A
Next Scheduled EDR Contact: N/A
Data Release Frequency: Varies

EDR US Hist Cleaners: EDR Exclusive Historic Dry Cleaners

EDR has searched selected national collections of business directories and has collected listings of potential dry cleaner sites that were available to EDR researchers. EDR's review was limited to those categories of sources that might, in EDR's opinion, include dry cleaning establishments. The categories reviewed included, but were not limited to dry cleaners, cleaners, laundry, laundromat, cleaning/laundry, wash & dry etc. This database falls within a category of information EDR classifies as "High Risk Historical Records", or HRHR. EDR's HRHR effort presents unique and sometimes proprietary data about past sites and operations that typically create environmental concerns, but may not show up in current government records searches.

Date of Government Version: N/A
Date Data Arrived at EDR: N/A
Date Made Active in Reports: N/A
Number of Days to Update: N/A

Source: EDR, Inc.
Telephone: N/A
Last EDR Contact: N/A
Next Scheduled EDR Contact: N/A
Data Release Frequency: Varies

EDR RECOVERED GOVERNMENT ARCHIVES

Exclusive Recovered Govt. Archives

GOVERNMENT RECORDS SEARCHED / DATA CURRENCY TRACKING

RGA LUST: Recovered Government Archive Leaking Underground Storage Tank

The EDR Recovered Government Archive Leaking Underground Storage Tank database provides a list of LUST incidents derived from historical databases and includes many records that no longer appear in current government lists. Compiled from Records formerly available from the State Water Resources Control Board in California.

Date of Government Version: N/A	Source: State Water Resources Control Board
Date Data Arrived at EDR: 07/01/2013	Telephone: N/A
Date Made Active in Reports: 12/30/2013	Last EDR Contact: 06/01/2012
Number of Days to Update: 182	Next Scheduled EDR Contact: N/A
	Data Release Frequency: Varies

RGA LF: Recovered Government Archive Solid Waste Facilities List

The EDR Recovered Government Archive Landfill database provides a list of landfills derived from historical databases and includes many records that no longer appear in current government lists. Compiled from Records formerly available from the Department of Resources Recycling and Recovery in California.

Date of Government Version: N/A	Source: Department of Resources Recycling and Recovery
Date Data Arrived at EDR: 07/01/2013	Telephone: N/A
Date Made Active in Reports: 01/13/2014	Last EDR Contact: 06/01/2012
Number of Days to Update: 196	Next Scheduled EDR Contact: N/A
	Data Release Frequency: Varies

COUNTY RECORDS

ALAMEDA COUNTY:

Contaminated Sites

A listing of contaminated sites overseen by the Toxic Release Program (oil and groundwater contamination from chemical releases and spills) and the Leaking Underground Storage Tank Program (soil and ground water contamination from leaking petroleum USTs).

Date of Government Version: 07/25/2014	Source: Alameda County Environmental Health Services
Date Data Arrived at EDR: 07/28/2014	Telephone: 510-567-6700
Date Made Active in Reports: 09/15/2014	Last EDR Contact: 09/29/2014
Number of Days to Update: 49	Next Scheduled EDR Contact: 01/12/2015
	Data Release Frequency: Semi-Annually

Underground Tanks

Underground storage tank sites located in Alameda county.

Date of Government Version: 07/25/2014	Source: Alameda County Environmental Health Services
Date Data Arrived at EDR: 07/28/2014	Telephone: 510-567-6700
Date Made Active in Reports: 08/20/2014	Last EDR Contact: 09/29/2014
Number of Days to Update: 23	Next Scheduled EDR Contact: 01/12/2015
	Data Release Frequency: Semi-Annually

AMADOR COUNTY:

CUPA Facility List

Cupa Facility List

Date of Government Version: 09/08/2014	Source: Amador County Environmental Health
Date Data Arrived at EDR: 09/09/2014	Telephone: 209-223-6439
Date Made Active in Reports: 09/24/2014	Last EDR Contact: 09/08/2014
Number of Days to Update: 15	Next Scheduled EDR Contact: 12/22/2014
	Data Release Frequency: Varies

BUTTE COUNTY:

GOVERNMENT RECORDS SEARCHED / DATA CURRENCY TRACKING

CUPA Facility Listing

Cupa facility list.

Date of Government Version: 08/01/2013
Date Data Arrived at EDR: 08/02/2013
Date Made Active in Reports: 08/22/2013
Number of Days to Update: 20

Source: Public Health Department
Telephone: 530-538-7149
Last EDR Contact: 07/08/2014
Next Scheduled EDR Contact: 10/27/2014
Data Release Frequency: No Update Planned

CALVERAS COUNTY:

CUPA Facility Listing

Cupa Facility Listing

Date of Government Version: 07/02/2014
Date Data Arrived at EDR: 07/03/2014
Date Made Active in Reports: 07/30/2014
Number of Days to Update: 27

Source: Calveras County Environmental Health
Telephone: 209-754-6399
Last EDR Contact: 09/29/2014
Next Scheduled EDR Contact: 01/12/2015
Data Release Frequency: Quarterly

COLUSA COUNTY:

CUPA Facility List

Cupa facility list.

Date of Government Version: 06/11/2014
Date Data Arrived at EDR: 06/13/2014
Date Made Active in Reports: 07/07/2014
Number of Days to Update: 24

Source: Health & Human Services
Telephone: 530-458-0396
Last EDR Contact: 08/08/2014
Next Scheduled EDR Contact: 11/24/2014
Data Release Frequency: Varies

CONTRA COSTA COUNTY:

Site List

List includes sites from the underground tank, hazardous waste generator and business plan/2185 programs.

Date of Government Version: 02/24/2014
Date Data Arrived at EDR: 02/25/2014
Date Made Active in Reports: 03/18/2014
Number of Days to Update: 21

Source: Contra Costa Health Services Department
Telephone: 925-646-2286
Last EDR Contact: 08/05/2014
Next Scheduled EDR Contact: 11/17/2014
Data Release Frequency: Semi-Annually

DEL NORTE COUNTY:

CUPA Facility List

Cupa Facility list

Date of Government Version: 07/31/2014
Date Data Arrived at EDR: 08/05/2014
Date Made Active in Reports: 09/26/2014
Number of Days to Update: 52

Source: Del Norte County Environmental Health Division
Telephone: 707-465-0426
Last EDR Contact: 07/30/2014
Next Scheduled EDR Contact: 11/17/2014
Data Release Frequency: Varies

EL DORADO COUNTY:

GOVERNMENT RECORDS SEARCHED / DATA CURRENCY TRACKING

CUPA Facility List

CUPA facility list.

Date of Government Version: 08/25/2014
Date Data Arrived at EDR: 08/26/2014
Date Made Active in Reports: 09/29/2014
Number of Days to Update: 34

Source: El Dorado County Environmental Management Department
Telephone: 530-621-6623
Last EDR Contact: 08/05/2014
Next Scheduled EDR Contact: 11/17/2014
Data Release Frequency: Varies

FRESNO COUNTY:

CUPA Resources List

Certified Unified Program Agency. CUPA's are responsible for implementing a unified hazardous materials and hazardous waste management regulatory program. The agency provides oversight of businesses that deal with hazardous materials, operate underground storage tanks or aboveground storage tanks.

Date of Government Version: 06/30/2014
Date Data Arrived at EDR: 07/15/2014
Date Made Active in Reports: 08/19/2014
Number of Days to Update: 35

Source: Dept. of Community Health
Telephone: 559-445-3271
Last EDR Contact: 07/11/2014
Next Scheduled EDR Contact: 10/27/2014
Data Release Frequency: Semi-Annually

HUMBOLDT COUNTY:

CUPA Facility List

CUPA facility list.

Date of Government Version: 09/10/2014
Date Data Arrived at EDR: 09/11/2014
Date Made Active in Reports: 09/25/2014
Number of Days to Update: 14

Source: Humboldt County Environmental Health
Telephone: N/A
Last EDR Contact: 08/20/2014
Next Scheduled EDR Contact: 12/08/2014
Data Release Frequency: Varies

IMPERIAL COUNTY:

CUPA Facility List

Cupa facility list.

Date of Government Version: 07/28/2014
Date Data Arrived at EDR: 07/30/2014
Date Made Active in Reports: 09/15/2014
Number of Days to Update: 47

Source: San Diego Border Field Office
Telephone: 760-339-2777
Last EDR Contact: 07/25/2014
Next Scheduled EDR Contact: 11/10/2014
Data Release Frequency: Varies

INYO COUNTY:

CUPA Facility List

Cupa facility list.

Date of Government Version: 09/10/2013
Date Data Arrived at EDR: 09/11/2013
Date Made Active in Reports: 10/14/2013
Number of Days to Update: 33

Source: Inyo County Environmental Health Services
Telephone: 760-878-0238
Last EDR Contact: 08/20/2014
Next Scheduled EDR Contact: 12/08/2014
Data Release Frequency: Varies

KERN COUNTY:

GOVERNMENT RECORDS SEARCHED / DATA CURRENCY TRACKING

Underground Storage Tank Sites & Tank Listing Kern County Sites and Tanks Listing.

Date of Government Version: 08/31/2010
Date Data Arrived at EDR: 09/01/2010
Date Made Active in Reports: 09/30/2010
Number of Days to Update: 29

Source: Kern County Environment Health Services Department
Telephone: 661-862-8700
Last EDR Contact: 08/08/2014
Next Scheduled EDR Contact: 11/24/2014
Data Release Frequency: Quarterly

KINGS COUNTY:

CUPA Facility List

A listing of sites included in the county's Certified Unified Program Agency database. California's Secretary for Environmental Protection established the unified hazardous materials and hazardous waste regulatory program as required by chapter 6.11 of the California Health and Safety Code. The Unified Program consolidates the administration, permits, inspections, and enforcement activities.

Date of Government Version: 08/21/2014
Date Data Arrived at EDR: 08/26/2014
Date Made Active in Reports: 09/29/2014
Number of Days to Update: 34

Source: Kings County Department of Public Health
Telephone: 559-584-1411
Last EDR Contact: 08/20/2014
Next Scheduled EDR Contact: 12/08/2014
Data Release Frequency: Varies

LAKE COUNTY:

CUPA Facility List

Cupa facility list

Date of Government Version: 07/23/2014
Date Data Arrived at EDR: 07/25/2014
Date Made Active in Reports: 08/22/2014
Number of Days to Update: 28

Source: Lake County Environmental Health
Telephone: 707-263-1164
Last EDR Contact: 07/18/2014
Next Scheduled EDR Contact: 11/03/2014
Data Release Frequency: Varies

LOS ANGELES COUNTY:

San Gabriel Valley Areas of Concern

San Gabriel Valley areas where VOC contamination is at or above the MCL as designated by region 9 EPA office.

Date of Government Version: 03/30/2009
Date Data Arrived at EDR: 03/31/2009
Date Made Active in Reports: 10/23/2009
Number of Days to Update: 206

Source: EPA Region 9
Telephone: 415-972-3178
Last EDR Contact: 09/22/2014
Next Scheduled EDR Contact: 01/05/2015
Data Release Frequency: No Update Planned

HMS: Street Number List

Industrial Waste and Underground Storage Tank Sites.

Date of Government Version: 03/31/2014
Date Data Arrived at EDR: 06/06/2014
Date Made Active in Reports: 07/17/2014
Number of Days to Update: 41

Source: Department of Public Works
Telephone: 626-458-3517
Last EDR Contact: 07/21/2014
Next Scheduled EDR Contact: 10/27/2014
Data Release Frequency: Semi-Annually

List of Solid Waste Facilities

Solid Waste Facilities in Los Angeles County.

GOVERNMENT RECORDS SEARCHED / DATA CURRENCY TRACKING

Date of Government Version: 07/21/2014
Date Data Arrived at EDR: 07/21/2014
Date Made Active in Reports: 08/19/2014
Number of Days to Update: 29

Source: La County Department of Public Works
Telephone: 818-458-5185
Last EDR Contact: 07/21/2014
Next Scheduled EDR Contact: 11/03/2014
Data Release Frequency: Varies

City of Los Angeles Landfills

Landfills owned and maintained by the City of Los Angeles.

Date of Government Version: 03/05/2009
Date Data Arrived at EDR: 03/10/2009
Date Made Active in Reports: 04/08/2009
Number of Days to Update: 29

Source: Engineering & Construction Division
Telephone: 213-473-7869
Last EDR Contact: 08/14/2014
Next Scheduled EDR Contact: 11/03/2014
Data Release Frequency: Varies

Site Mitigation List

Industrial sites that have had some sort of spill or complaint.

Date of Government Version: 01/07/2014
Date Data Arrived at EDR: 02/25/2014
Date Made Active in Reports: 03/25/2014
Number of Days to Update: 28

Source: Community Health Services
Telephone: 323-890-7806
Last EDR Contact: 07/16/2014
Next Scheduled EDR Contact: 11/03/2014
Data Release Frequency: Annually

City of El Segundo Underground Storage Tank

Underground storage tank sites located in El Segundo city.

Date of Government Version: 07/23/2014
Date Data Arrived at EDR: 07/28/2014
Date Made Active in Reports: 08/20/2014
Number of Days to Update: 23

Source: City of El Segundo Fire Department
Telephone: 310-524-2236
Last EDR Contact: 07/18/2014
Next Scheduled EDR Contact: 11/03/2014
Data Release Frequency: Semi-Annually

City of Long Beach Underground Storage Tank

Underground storage tank sites located in the city of Long Beach.

Date of Government Version: 07/28/2014
Date Data Arrived at EDR: 07/28/2014
Date Made Active in Reports: 08/20/2014
Number of Days to Update: 23

Source: City of Long Beach Fire Department
Telephone: 562-570-2563
Last EDR Contact: 07/25/2014
Next Scheduled EDR Contact: 11/10/2014
Data Release Frequency: Annually

City of Torrance Underground Storage Tank

Underground storage tank sites located in the city of Torrance.

Date of Government Version: 01/13/2014
Date Data Arrived at EDR: 03/27/2014
Date Made Active in Reports: 04/28/2014
Number of Days to Update: 32

Source: City of Torrance Fire Department
Telephone: 310-618-2973
Last EDR Contact: 07/25/2014
Next Scheduled EDR Contact: 10/27/2014
Data Release Frequency: Semi-Annually

MADERA COUNTY:

CUPA Facility List

A listing of sites included in the county's Certified Unified Program Agency database. California's Secretary for Environmental Protection established the unified hazardous materials and hazardous waste regulatory program as required by chapter 6.11 of the California Health and Safety Code. The Unified Program consolidates the administration, permits, inspections, and enforcement activities.

GOVERNMENT RECORDS SEARCHED / DATA CURRENCY TRACKING

Date of Government Version: 06/09/2014
Date Data Arrived at EDR: 06/11/2014
Date Made Active in Reports: 06/27/2014
Number of Days to Update: 16

Source: Madera County Environmental Health
Telephone: 559-675-7823
Last EDR Contact: 08/26/2014
Next Scheduled EDR Contact: 12/08/2014
Data Release Frequency: Varies

MARIN COUNTY:

Underground Storage Tank Sites

Currently permitted USTs in Marin County.

Date of Government Version: 07/02/2014
Date Data Arrived at EDR: 07/07/2014
Date Made Active in Reports: 08/18/2014
Number of Days to Update: 42

Source: Public Works Department Waste Management
Telephone: 415-499-6647
Last EDR Contact: 10/03/2014
Next Scheduled EDR Contact: 01/19/2015
Data Release Frequency: Semi-Annually

MERCED COUNTY:

CUPA Facility List

CUPA facility list.

Date of Government Version: 08/20/2014
Date Data Arrived at EDR: 08/26/2014
Date Made Active in Reports: 09/30/2014
Number of Days to Update: 35

Source: Merced County Environmental Health
Telephone: 209-381-1094
Last EDR Contact: 08/20/2014
Next Scheduled EDR Contact: 12/08/2014
Data Release Frequency: Varies

MONO COUNTY:

CUPA Facility List

CUPA Facility List

Date of Government Version: 09/02/2014
Date Data Arrived at EDR: 09/05/2014
Date Made Active in Reports: 09/24/2014
Number of Days to Update: 19

Source: Mono County Health Department
Telephone: 760-932-5580
Last EDR Contact: 09/02/2014
Next Scheduled EDR Contact: 12/15/2014
Data Release Frequency: Varies

MONTEREY COUNTY:

CUPA Facility Listing

CUPA Program listing from the Environmental Health Division.

Date of Government Version: 06/09/2014
Date Data Arrived at EDR: 06/11/2014
Date Made Active in Reports: 07/09/2014
Number of Days to Update: 28

Source: Monterey County Health Department
Telephone: 831-796-1297
Last EDR Contact: 08/26/2014
Next Scheduled EDR Contact: 12/08/2014
Data Release Frequency: Varies

NAPA COUNTY:

Sites With Reported Contamination

A listing of leaking underground storage tank sites located in Napa county.

GOVERNMENT RECORDS SEARCHED / DATA CURRENCY TRACKING

Date of Government Version: 12/05/2011
Date Data Arrived at EDR: 12/06/2011
Date Made Active in Reports: 02/07/2012
Number of Days to Update: 63

Source: Napa County Department of Environmental Management
Telephone: 707-253-4269
Last EDR Contact: 08/28/2014
Next Scheduled EDR Contact: 12/15/2014
Data Release Frequency: No Update Planned

Closed and Operating Underground Storage Tank Sites

Underground storage tank sites located in Napa county.

Date of Government Version: 01/15/2008
Date Data Arrived at EDR: 01/16/2008
Date Made Active in Reports: 02/08/2008
Number of Days to Update: 23

Source: Napa County Department of Environmental Management
Telephone: 707-253-4269
Last EDR Contact: 08/28/2014
Next Scheduled EDR Contact: 12/15/2014
Data Release Frequency: No Update Planned

NEVADA COUNTY:

CUPA Facility List

CUPA facility list.

Date of Government Version: 09/16/2014
Date Data Arrived at EDR: 09/18/2014
Date Made Active in Reports: 09/25/2014
Number of Days to Update: 7

Source: Community Development Agency
Telephone: 530-265-1467
Last EDR Contact: 09/16/2014
Next Scheduled EDR Contact: 12/29/2014
Data Release Frequency: Varies

ORANGE COUNTY:

List of Industrial Site Cleanups

Petroleum and non-petroleum spills.

Date of Government Version: 08/01/2014
Date Data Arrived at EDR: 08/12/2014
Date Made Active in Reports: 10/03/2014
Number of Days to Update: 52

Source: Health Care Agency
Telephone: 714-834-3446
Last EDR Contact: 08/07/2014
Next Scheduled EDR Contact: 11/24/2014
Data Release Frequency: Annually

List of Underground Storage Tank Cleanups

Orange County Underground Storage Tank Cleanups (LUST).

Date of Government Version: 08/01/2014
Date Data Arrived at EDR: 08/12/2014
Date Made Active in Reports: 09/26/2014
Number of Days to Update: 45

Source: Health Care Agency
Telephone: 714-834-3446
Last EDR Contact: 08/07/2014
Next Scheduled EDR Contact: 11/24/2014
Data Release Frequency: Quarterly

List of Underground Storage Tank Facilities

Orange County Underground Storage Tank Facilities (UST).

Date of Government Version: 08/01/2014
Date Data Arrived at EDR: 08/12/2014
Date Made Active in Reports: 08/20/2014
Number of Days to Update: 8

Source: Health Care Agency
Telephone: 714-834-3446
Last EDR Contact: 08/07/2014
Next Scheduled EDR Contact: 11/24/2014
Data Release Frequency: Quarterly

PLACER COUNTY:

GOVERNMENT RECORDS SEARCHED / DATA CURRENCY TRACKING

Master List of Facilities

List includes aboveground tanks, underground tanks and cleanup sites.

Date of Government Version: 06/09/2014
Date Data Arrived at EDR: 06/10/2014
Date Made Active in Reports: 07/09/2014
Number of Days to Update: 29

Source: Placer County Health and Human Services
Telephone: 530-745-2363
Last EDR Contact: 09/22/2014
Next Scheduled EDR Contact: 12/22/2014
Data Release Frequency: Semi-Annually

RIVERSIDE COUNTY:

Listing of Underground Tank Cleanup Sites

Riverside County Underground Storage Tank Cleanup Sites (LUST).

Date of Government Version: 07/08/2014
Date Data Arrived at EDR: 07/11/2014
Date Made Active in Reports: 07/28/2014
Number of Days to Update: 17

Source: Department of Environmental Health
Telephone: 951-358-5055
Last EDR Contact: 09/22/2014
Next Scheduled EDR Contact: 01/05/2015
Data Release Frequency: Quarterly

Underground Storage Tank Tank List

Underground storage tank sites located in Riverside county.

Date of Government Version: 07/08/2014
Date Data Arrived at EDR: 07/11/2014
Date Made Active in Reports: 08/18/2014
Number of Days to Update: 38

Source: Department of Environmental Health
Telephone: 951-358-5055
Last EDR Contact: 09/22/2014
Next Scheduled EDR Contact: 01/05/2015
Data Release Frequency: Quarterly

SACRAMENTO COUNTY:

Toxic Site Clean-Up List

List of sites where unauthorized releases of potentially hazardous materials have occurred.

Date of Government Version: 02/06/2014
Date Data Arrived at EDR: 04/08/2014
Date Made Active in Reports: 04/29/2014
Number of Days to Update: 21

Source: Sacramento County Environmental Management
Telephone: 916-875-8406
Last EDR Contact: 10/06/2014
Next Scheduled EDR Contact: 01/19/2015
Data Release Frequency: Quarterly

Master Hazardous Materials Facility List

Any business that has hazardous materials on site - hazardous material storage sites, underground storage tanks, waste generators.

Date of Government Version: 05/05/2014
Date Data Arrived at EDR: 07/17/2014
Date Made Active in Reports: 07/28/2014
Number of Days to Update: 11

Source: Sacramento County Environmental Management
Telephone: 916-875-8406
Last EDR Contact: 10/06/2014
Next Scheduled EDR Contact: 01/19/2015
Data Release Frequency: Quarterly

SAN BERNARDINO COUNTY:

Hazardous Material Permits

This listing includes underground storage tanks, medical waste handlers/generators, hazardous materials handlers, hazardous waste generators, and waste oil generators/handlers.

GOVERNMENT RECORDS SEARCHED / DATA CURRENCY TRACKING

Date of Government Version: 08/06/2014
Date Data Arrived at EDR: 08/07/2014
Date Made Active in Reports: 09/30/2014
Number of Days to Update: 54

Source: San Bernardino County Fire Department Hazardous Materials Division
Telephone: 909-387-3041
Last EDR Contact: 08/07/2014
Next Scheduled EDR Contact: 11/24/2014
Data Release Frequency: Quarterly

SAN DIEGO COUNTY:

Hazardous Materials Management Division Database

The database includes: HE58 - This report contains the business name, site address, business phone number, establishment 'H' permit number, type of permit, and the business status. HE17 - In addition to providing the same information provided in the HE58 listing, HE17 provides inspection dates, violations received by the establishment, hazardous waste generated, the quantity, method of storage, treatment/disposal of waste and the hauler, and information on underground storage tanks. Unauthorized Release List - Includes a summary of environmental contamination cases in San Diego County (underground tank cases, non-tank cases, groundwater contamination, and soil contamination are included.)

Date of Government Version: 09/23/2013
Date Data Arrived at EDR: 09/24/2013
Date Made Active in Reports: 10/17/2013
Number of Days to Update: 23

Source: Hazardous Materials Management Division
Telephone: 619-338-2268
Last EDR Contact: 10/03/2014
Next Scheduled EDR Contact: 12/22/2014
Data Release Frequency: Quarterly

Solid Waste Facilities

San Diego County Solid Waste Facilities.

Date of Government Version: 10/31/2013
Date Data Arrived at EDR: 11/19/2013
Date Made Active in Reports: 12/31/2013
Number of Days to Update: 42

Source: Department of Health Services
Telephone: 619-338-2209
Last EDR Contact: 07/22/2014
Next Scheduled EDR Contact: 11/10/2014
Data Release Frequency: Varies

Environmental Case Listing

The listing contains all underground tank release cases and projects pertaining to properties contaminated with hazardous substances that are actively under review by the Site Assessment and Mitigation Program.

Date of Government Version: 03/23/2010
Date Data Arrived at EDR: 06/15/2010
Date Made Active in Reports: 07/09/2010
Number of Days to Update: 24

Source: San Diego County Department of Environmental Health
Telephone: 619-338-2371
Last EDR Contact: 09/08/2014
Next Scheduled EDR Contact: 12/22/2014
Data Release Frequency: No Update Planned

SAN FRANCISCO COUNTY:

Local Oversight Facilities

A listing of leaking underground storage tank sites located in San Francisco county.

Date of Government Version: 09/19/2008
Date Data Arrived at EDR: 09/19/2008
Date Made Active in Reports: 09/29/2008
Number of Days to Update: 10

Source: Department Of Public Health San Francisco County
Telephone: 415-252-3920
Last EDR Contact: 08/07/2014
Next Scheduled EDR Contact: 11/24/2014
Data Release Frequency: Quarterly

Underground Storage Tank Information

Underground storage tank sites located in San Francisco county.

Date of Government Version: 11/29/2010
Date Data Arrived at EDR: 03/10/2011
Date Made Active in Reports: 03/15/2011
Number of Days to Update: 5

Source: Department of Public Health
Telephone: 415-252-3920
Last EDR Contact: 08/07/2014
Next Scheduled EDR Contact: 11/27/2014
Data Release Frequency: Quarterly

SAN JOAQUIN COUNTY:

GOVERNMENT RECORDS SEARCHED / DATA CURRENCY TRACKING

San Joaquin Co. UST

A listing of underground storage tank locations in San Joaquin county.

Date of Government Version: 06/20/2014
Date Data Arrived at EDR: 06/23/2014
Date Made Active in Reports: 07/11/2014
Number of Days to Update: 18

Source: Environmental Health Department
Telephone: N/A
Last EDR Contact: 09/22/2014
Next Scheduled EDR Contact: 01/05/2015
Data Release Frequency: Semi-Annually

SAN LUIS OBISPO COUNTY:

CUPA Facility List

Cupa Facility List.

Date of Government Version: 08/22/2014
Date Data Arrived at EDR: 08/26/2014
Date Made Active in Reports: 10/01/2014
Number of Days to Update: 36

Source: San Luis Obispo County Public Health Department
Telephone: 805-781-5596
Last EDR Contact: 08/20/2014
Next Scheduled EDR Contact: 12/08/2014
Data Release Frequency: Varies

SAN MATEO COUNTY:

Business Inventory

List includes Hazardous Materials Business Plan, hazardous waste generators, and underground storage tanks.

Date of Government Version: 07/07/2014
Date Data Arrived at EDR: 08/12/2014
Date Made Active in Reports: 10/03/2014
Number of Days to Update: 52

Source: San Mateo County Environmental Health Services Division
Telephone: 650-363-1921
Last EDR Contact: 09/15/2014
Next Scheduled EDR Contact: 12/29/2014
Data Release Frequency: Annually

Fuel Leak List

A listing of leaking underground storage tank sites located in San Mateo county.

Date of Government Version: 06/16/2014
Date Data Arrived at EDR: 06/19/2014
Date Made Active in Reports: 07/10/2014
Number of Days to Update: 21

Source: San Mateo County Environmental Health Services Division
Telephone: 650-363-1921
Last EDR Contact: 09/15/2014
Next Scheduled EDR Contact: 12/29/2014
Data Release Frequency: Semi-Annually

SANTA BARBARA COUNTY:

CUPA Facility Listing

CUPA Program Listing from the Environmental Health Services division.

Date of Government Version: 09/08/2011
Date Data Arrived at EDR: 09/09/2011
Date Made Active in Reports: 10/07/2011
Number of Days to Update: 28

Source: Santa Barbara County Public Health Department
Telephone: 805-686-8167
Last EDR Contact: 10/03/2014
Next Scheduled EDR Contact: 12/08/2014
Data Release Frequency: Varies

SANTA CLARA COUNTY:

Cupa Facility List

Cupa facility list

GOVERNMENT RECORDS SEARCHED / DATA CURRENCY TRACKING

Date of Government Version: 08/22/2014
Date Data Arrived at EDR: 08/26/2014
Date Made Active in Reports: 10/03/2014
Number of Days to Update: 38

Source: Department of Environmental Health
Telephone: 408-918-1973
Last EDR Contact: 08/22/2014
Next Scheduled EDR Contact: 09/15/2014
Data Release Frequency: Varies

HIST LUST - Fuel Leak Site Activity Report

A listing of open and closed leaking underground storage tanks. This listing is no longer updated by the county. Leaking underground storage tanks are now handled by the Department of Environmental Health.

Date of Government Version: 03/29/2005
Date Data Arrived at EDR: 03/30/2005
Date Made Active in Reports: 04/21/2005
Number of Days to Update: 22

Source: Santa Clara Valley Water District
Telephone: 408-265-2600
Last EDR Contact: 03/23/2009
Next Scheduled EDR Contact: 06/22/2009
Data Release Frequency: No Update Planned

LOP Listing

A listing of leaking underground storage tanks located in Santa Clara county.

Date of Government Version: 03/03/2014
Date Data Arrived at EDR: 03/05/2014
Date Made Active in Reports: 03/18/2014
Number of Days to Update: 13

Source: Department of Environmental Health
Telephone: 408-918-3417
Last EDR Contact: 09/02/2014
Next Scheduled EDR Contact: 12/15/2014
Data Release Frequency: Annually

Hazardous Material Facilities

Hazardous material facilities, including underground storage tank sites.

Date of Government Version: 08/14/2014
Date Data Arrived at EDR: 08/18/2014
Date Made Active in Reports: 10/03/2014
Number of Days to Update: 46

Source: City of San Jose Fire Department
Telephone: 408-535-7694
Last EDR Contact: 08/08/2014
Next Scheduled EDR Contact: 11/24/2014
Data Release Frequency: Annually

SANTA CRUZ COUNTY:

CUPA Facility List

CUPA facility listing.

Date of Government Version: 09/09/2014
Date Data Arrived at EDR: 09/11/2014
Date Made Active in Reports: 09/25/2014
Number of Days to Update: 14

Source: Santa Cruz County Environmental Health
Telephone: 831-464-2761
Last EDR Contact: 09/08/2014
Next Scheduled EDR Contact: 12/08/2014
Data Release Frequency: Varies

SHASTA COUNTY:

CUPA Facility List

Cupa Facility List.

Date of Government Version: 06/10/2014
Date Data Arrived at EDR: 06/12/2014
Date Made Active in Reports: 06/20/2014
Number of Days to Update: 8

Source: Shasta County Department of Resource Management
Telephone: 530-225-5789
Last EDR Contact: 08/26/2014
Next Scheduled EDR Contact: 12/08/2014
Data Release Frequency: Varies

SOLANO COUNTY:

GOVERNMENT RECORDS SEARCHED / DATA CURRENCY TRACKING

Leaking Underground Storage Tanks

A listing of leaking underground storage tank sites located in Solano county.

Date of Government Version: 06/19/2014
Date Data Arrived at EDR: 06/26/2014
Date Made Active in Reports: 07/25/2014
Number of Days to Update: 29

Source: Solano County Department of Environmental Management
Telephone: 707-784-6770
Last EDR Contact: 09/15/2014
Next Scheduled EDR Contact: 12/29/2014
Data Release Frequency: Quarterly

Underground Storage Tanks

Underground storage tank sites located in Solano county.

Date of Government Version: 06/19/2014
Date Data Arrived at EDR: 06/26/2014
Date Made Active in Reports: 07/25/2014
Number of Days to Update: 29

Source: Solano County Department of Environmental Management
Telephone: 707-784-6770
Last EDR Contact: 09/15/2014
Next Scheduled EDR Contact: 12/29/2014
Data Release Frequency: Quarterly

SONOMA COUNTY:

Cupa Facility List

Cupa Facility list

Date of Government Version: 06/26/2014
Date Data Arrived at EDR: 08/20/2014
Date Made Active in Reports: 10/06/2014
Number of Days to Update: 47

Source: County of Sonoma Fire & Emergency Services Department
Telephone: 707-565-1174
Last EDR Contact: 09/29/2014
Next Scheduled EDR Contact: 01/12/2015
Data Release Frequency: Varies

Leaking Underground Storage Tank Sites

A listing of leaking underground storage tank sites located in Sonoma county.

Date of Government Version: 07/01/2014
Date Data Arrived at EDR: 07/03/2014
Date Made Active in Reports: 07/28/2014
Number of Days to Update: 25

Source: Department of Health Services
Telephone: 707-565-6565
Last EDR Contact: 09/29/2014
Next Scheduled EDR Contact: 01/12/2015
Data Release Frequency: Quarterly

SUTTER COUNTY:

Underground Storage Tanks

Underground storage tank sites located in Sutter county.

Date of Government Version: 06/09/2014
Date Data Arrived at EDR: 06/11/2014
Date Made Active in Reports: 07/17/2014
Number of Days to Update: 36

Source: Sutter County Department of Agriculture
Telephone: 530-822-7500
Last EDR Contact: 09/08/2014
Next Scheduled EDR Contact: 12/22/2014
Data Release Frequency: Semi-Annually

TUOLUMNE COUNTY:

CUPA Facility List

Cupa facility list

Date of Government Version: 08/13/2014
Date Data Arrived at EDR: 08/15/2014
Date Made Active in Reports: 10/03/2014
Number of Days to Update: 49

Source: Division of Environmental Health
Telephone: 209-533-5633
Last EDR Contact: 08/08/2014
Next Scheduled EDR Contact: 11/10/2014
Data Release Frequency: Varies

VENTURA COUNTY:

GOVERNMENT RECORDS SEARCHED / DATA CURRENCY TRACKING

Business Plan, Hazardous Waste Producers, and Operating Underground Tanks

The BWT list indicates by site address whether the Environmental Health Division has Business Plan (B), Waste Producer (W), and/or Underground Tank (T) information.

Date of Government Version: 07/28/2014	Source: Ventura County Environmental Health Division
Date Data Arrived at EDR: 08/18/2014	Telephone: 805-654-2813
Date Made Active in Reports: 09/26/2014	Last EDR Contact: 08/14/2014
Number of Days to Update: 39	Next Scheduled EDR Contact: 12/01/2014
	Data Release Frequency: Quarterly

Inventory of Illegal Abandoned and Inactive Sites

Ventura County Inventory of Closed, Illegal Abandoned, and Inactive Sites.

Date of Government Version: 12/01/2011	Source: Environmental Health Division
Date Data Arrived at EDR: 12/01/2011	Telephone: 805-654-2813
Date Made Active in Reports: 01/19/2012	Last EDR Contact: 10/03/2014
Number of Days to Update: 49	Next Scheduled EDR Contact: 01/12/2015
	Data Release Frequency: Annually

Listing of Underground Tank Cleanup Sites

Ventura County Underground Storage Tank Cleanup Sites (LUST).

Date of Government Version: 05/29/2008	Source: Environmental Health Division
Date Data Arrived at EDR: 06/24/2008	Telephone: 805-654-2813
Date Made Active in Reports: 07/31/2008	Last EDR Contact: 08/13/2014
Number of Days to Update: 37	Next Scheduled EDR Contact: 12/01/2014
	Data Release Frequency: Quarterly

Medical Waste Program List

To protect public health and safety and the environment from potential exposure to disease causing agents, the Environmental Health Division Medical Waste Program regulates the generation, handling, storage, treatment and disposal of medical waste throughout the County.

Date of Government Version: 06/26/2014	Source: Ventura County Resource Management Agency
Date Data Arrived at EDR: 07/31/2014	Telephone: 805-654-2813
Date Made Active in Reports: 09/15/2014	Last EDR Contact: 07/28/2014
Number of Days to Update: 46	Next Scheduled EDR Contact: 11/10/2014
	Data Release Frequency: Quarterly

Underground Tank Closed Sites List

Ventura County Operating Underground Storage Tank Sites (UST)/Underground Tank Closed Sites List.

Date of Government Version: 05/27/2014	Source: Environmental Health Division
Date Data Arrived at EDR: 06/17/2014	Telephone: 805-654-2813
Date Made Active in Reports: 07/11/2014	Last EDR Contact: 09/17/2014
Number of Days to Update: 24	Next Scheduled EDR Contact: 12/29/2014
	Data Release Frequency: Quarterly

YOLO COUNTY:

Underground Storage Tank Comprehensive Facility Report

Underground storage tank sites located in Yolo county.

Date of Government Version: 06/30/2014	Source: Yolo County Department of Health
Date Data Arrived at EDR: 07/07/2014	Telephone: 530-666-8646
Date Made Active in Reports: 08/18/2014	Last EDR Contact: 09/22/2014
Number of Days to Update: 42	Next Scheduled EDR Contact: 01/05/2015
	Data Release Frequency: Annually

YUBA COUNTY:

GOVERNMENT RECORDS SEARCHED / DATA CURRENCY TRACKING

CUPA Facility List

CUPA facility listing for Yuba County.

Date of Government Version: 08/05/2014
Date Data Arrived at EDR: 08/07/2014
Date Made Active in Reports: 10/06/2014
Number of Days to Update: 60

Source: Yuba County Environmental Health Department
Telephone: 530-749-7523
Last EDR Contact: 07/31/2014
Next Scheduled EDR Contact: 11/17/2014
Data Release Frequency: Varies

OTHER DATABASE(S)

Depending on the geographic area covered by this report, the data provided in these specialty databases may or may not be complete. For example, the existence of wetlands information data in a specific report does not mean that all wetlands in the area covered by the report are included. Moreover, the absence of any reported wetlands information does not necessarily mean that wetlands do not exist in the area covered by the report.

CT MANIFEST: Hazardous Waste Manifest Data

Facility and manifest data. Manifest is a document that lists and tracks hazardous waste from the generator through transporters to a tsd facility.

Date of Government Version: 07/30/2013
Date Data Arrived at EDR: 08/19/2013
Date Made Active in Reports: 10/03/2013
Number of Days to Update: 45

Source: Department of Energy & Environmental Protection
Telephone: 860-424-3375
Last EDR Contact: 08/19/2014
Next Scheduled EDR Contact: 12/01/2014
Data Release Frequency: No Update Planned

NJ MANIFEST: Manifest Information

Hazardous waste manifest information.

Date of Government Version: 12/31/2011
Date Data Arrived at EDR: 07/19/2012
Date Made Active in Reports: 08/28/2012
Number of Days to Update: 40

Source: Department of Environmental Protection
Telephone: N/A
Last EDR Contact: 07/17/2014
Next Scheduled EDR Contact: 10/27/2014
Data Release Frequency: Annually

NY MANIFEST: Facility and Manifest Data

Manifest is a document that lists and tracks hazardous waste from the generator through transporters to a TSD facility.

Date of Government Version: 05/01/2014
Date Data Arrived at EDR: 05/07/2014
Date Made Active in Reports: 06/10/2014
Number of Days to Update: 34

Source: Department of Environmental Conservation
Telephone: 518-402-8651
Last EDR Contact: 08/07/2014
Next Scheduled EDR Contact: 11/17/2014
Data Release Frequency: Annually

PA MANIFEST: Manifest Information

Hazardous waste manifest information.

Date of Government Version: 12/31/2013
Date Data Arrived at EDR: 07/21/2014
Date Made Active in Reports: 08/25/2014
Number of Days to Update: 35

Source: Department of Environmental Protection
Telephone: 717-783-8990
Last EDR Contact: 07/18/2014
Next Scheduled EDR Contact: 11/03/2014
Data Release Frequency: Annually

RI MANIFEST: Manifest information

Hazardous waste manifest information

Date of Government Version: 12/31/2013
Date Data Arrived at EDR: 07/15/2014
Date Made Active in Reports: 08/13/2014
Number of Days to Update: 29

Source: Department of Environmental Management
Telephone: 401-222-2797
Last EDR Contact: 08/26/2014
Next Scheduled EDR Contact: 12/08/2014
Data Release Frequency: Annually

GOVERNMENT RECORDS SEARCHED / DATA CURRENCY TRACKING

WI MANIFEST: Manifest Information

Hazardous waste manifest information.

Date of Government Version: 12/31/2013

Date Data Arrived at EDR: 06/20/2014

Date Made Active in Reports: 08/07/2014

Number of Days to Update: 48

Source: Department of Natural Resources

Telephone: N/A

Last EDR Contact: 09/15/2014

Next Scheduled EDR Contact: 12/29/2014

Data Release Frequency: Annually

Oil/Gas Pipelines: This data was obtained by EDR from the USGS in 1994. It is referred to by USGS as GeoData Digital Line Graphs from 1:100,000-Scale Maps. It was extracted from the transportation category including some oil, but primarily gas pipelines.

Sensitive Receptors: There are individuals deemed sensitive receptors due to their fragile immune systems and special sensitivity to environmental discharges. These sensitive receptors typically include the elderly, the sick, and children. While the location of all sensitive receptors cannot be determined, EDR indicates those buildings and facilities - schools, daycares, hospitals, medical centers, and nursing homes - where individuals who are sensitive receptors are likely to be located.

AHA Hospitals:

Source: American Hospital Association, Inc.

Telephone: 312-280-5991

The database includes a listing of hospitals based on the American Hospital Association's annual survey of hospitals.

Medical Centers: Provider of Services Listing

Source: Centers for Medicare & Medicaid Services

Telephone: 410-786-3000

A listing of hospitals with Medicare provider number, produced by Centers of Medicare & Medicaid Services, a federal agency within the U.S. Department of Health and Human Services.

Nursing Homes

Source: National Institutes of Health

Telephone: 301-594-6248

Information on Medicare and Medicaid certified nursing homes in the United States.

Public Schools

Source: National Center for Education Statistics

Telephone: 202-502-7300

The National Center for Education Statistics' primary database on elementary and secondary public education in the United States. It is a comprehensive, annual, national statistical database of all public elementary and secondary schools and school districts, which contains data that are comparable across all states.

Private Schools

Source: National Center for Education Statistics

Telephone: 202-502-7300

The National Center for Education Statistics' primary database on private school locations in the United States.

Daycare Centers: Licensed Facilities

Source: Department of Social Services

Telephone: 916-657-4041

Flood Zone Data: This data, available in select counties across the country, was obtained by EDR in 2003 & 2011 from the Federal Emergency Management Agency (FEMA). Data depicts 100-year and 500-year flood zones as defined by FEMA.

NWI: National Wetlands Inventory. This data, available in select counties across the country, was obtained by EDR in 2002, 2005 and 2010 from the U.S. Fish and Wildlife Service.

Scanned Digital USGS 7.5' Topographic Map (DRG)

Source: United States Geologic Survey

A digital raster graphic (DRG) is a scanned image of a U.S. Geological Survey topographic map. The map images are made by scanning published paper maps on high-resolution scanners. The raster image is georeferenced and fit to the Universal Transverse Mercator (UTM) projection.

GOVERNMENT RECORDS SEARCHED / DATA CURRENCY TRACKING

STREET AND ADDRESS INFORMATION

© 2010 Tele Atlas North America, Inc. All rights reserved. This material is proprietary and the subject of copyright protection and other intellectual property rights owned by or licensed to Tele Atlas North America, Inc. The use of this material is subject to the terms of a license agreement. You will be held liable for any unauthorized copying or disclosure of this material.

GEOCHECK[®] - PHYSICAL SETTING SOURCE ADDENDUM

TARGET PROPERTY ADDRESS

39668 AND 39660 WEST COVELL BLVD
39668 AND 39660 WEST COVELL BLVD
DAVIS, CA 95616

TARGET PROPERTY COORDINATES

Latitude (North):	38.5643 - 38° 33' 51.48"
Longitude (West):	121.7745 - 121° 46' 28.20"
Universal Tranverse Mercator:	Zone 10
UTM X (Meters):	606770.4
UTM Y (Meters):	4268933.0
Elevation:	52 ft. above sea level

USGS TOPOGRAPHIC MAP

Target Property Map:	38121-E7 MERRITT, CA
Most Recent Revision:	1992

EDR's GeoCheck Physical Setting Source Addendum is provided to assist the environmental professional in forming an opinion about the impact of potential contaminant migration.

Assessment of the impact of contaminant migration generally has two principal investigative components:

1. Groundwater flow direction, and
2. Groundwater flow velocity.

Groundwater flow direction may be impacted by surface topography, hydrology, hydrogeology, characteristics of the soil, and nearby wells. Groundwater flow velocity is generally impacted by the nature of the geologic strata.

GEOCHECK® - PHYSICAL SETTING SOURCE SUMMARY

GROUNDWATER FLOW DIRECTION INFORMATION

Groundwater flow direction for a particular site is best determined by a qualified environmental professional using site-specific well data. If such data is not reasonably ascertainable, it may be necessary to rely on other sources of information, such as surface topographic information, hydrologic information, hydrogeologic data collected on nearby properties, and regional groundwater flow information (from deep aquifers).

TOPOGRAPHIC INFORMATION

Surface topography may be indicative of the direction of surficial groundwater flow. This information can be used to assist the environmental professional in forming an opinion about the impact of nearby contaminated properties or, should contamination exist on the target property, what downgradient sites might be impacted.

TARGET PROPERTY TOPOGRAPHY

General Topographic Gradient: General West

SURROUNDING TOPOGRAPHY: ELEVATION PROFILES

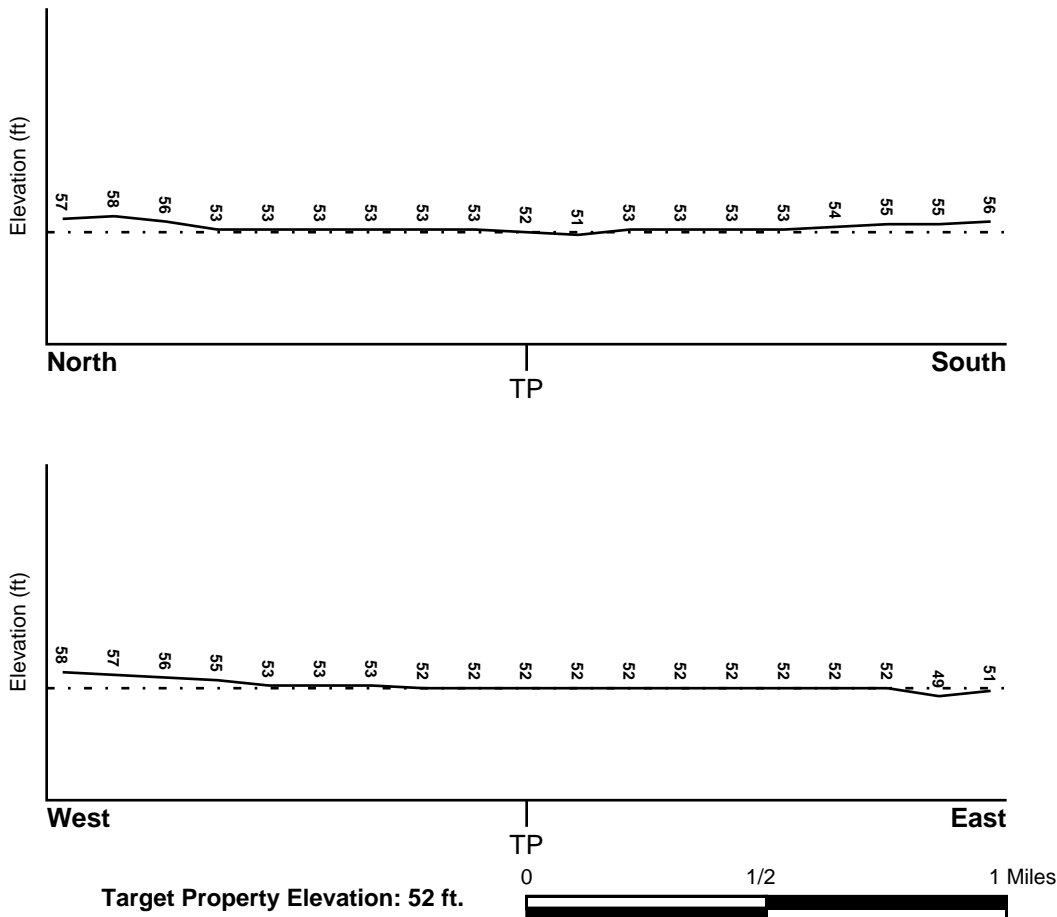

Source: Topography has been determined from the USGS 7.5' Digital Elevation Model and should be evaluated on a relative (not an absolute) basis. Relative elevation information between sites of close proximity should be field verified.

GEOCHECK® - PHYSICAL SETTING SOURCE SUMMARY

HYDROLOGIC INFORMATION

Surface water can act as a hydrologic barrier to groundwater flow. Such hydrologic information can be used to assist the environmental professional in forming an opinion about the impact of nearby contaminated properties or, should contamination exist on the target property, what downgradient sites might be impacted.

Refer to the Physical Setting Source Map following this summary for hydrologic information (major waterways and bodies of water).

FEMA FLOOD ZONE

<u>Target Property County</u>	<u>FEMA Flood Electronic Data</u>
YOLO, CA	YES - refer to the Overview Map and Detail Map

Flood Plain Panel at Target Property: 06113C - FEMA DFIRM Flood data

Additional Panels in search area: Not Reported

NATIONAL WETLAND INVENTORY

<u>NWI Quad at Target Property</u>	<u>NWI Electronic Data Coverage</u>
MERRITT	YES - refer to the Overview Map and Detail Map

HYDROGEOLOGIC INFORMATION

Hydrogeologic information obtained by installation of wells on a specific site can often be an indicator of groundwater flow direction in the immediate area. Such hydrogeologic information can be used to assist the environmental professional in forming an opinion about the impact of nearby contaminated properties or, should contamination exist on the target property, what downgradient sites might be impacted.

Site-Specific Hydrogeological Data:*

Search Radius:	1.25 miles
Status:	Not found

AQUIFLOW®

Search Radius: 1.000 Mile.

EDR has developed the AQUIFLOW Information System to provide data on the general direction of groundwater flow at specific points. EDR has reviewed reports submitted by environmental professionals to regulatory authorities at select sites and has extracted the date of the report, groundwater flow direction as determined hydrogeologically, and the depth to water table.

<u>MAP ID</u>	<u>LOCATION FROM TP</u>	<u>GENERAL DIRECTION GROUNDWATER FLOW</u>
Not Reported		

GEOCHECK® - PHYSICAL SETTING SOURCE SUMMARY

GROUNDWATER FLOW VELOCITY INFORMATION

Groundwater flow velocity information for a particular site is best determined by a qualified environmental professional using site specific geologic and soil strata data. If such data are not reasonably ascertainable, it may be necessary to rely on other sources of information, including geologic age identification, rock stratigraphic unit and soil characteristics data collected on nearby properties and regional soil information. In general, contaminant plumes move more quickly through sandy-gravelly types of soils than silty-clayey types of soils.

GEOLOGIC INFORMATION IN GENERAL AREA OF TARGET PROPERTY

Geologic information can be used by the environmental professional in forming an opinion about the relative speed at which contaminant migration may be occurring.

ROCK STRATIGRAPHIC UNIT

Era: Cenozoic
System: Quaternary
Series: Quaternary
Code: Q (*decoded above as Era, System & Series*)

GEOLOGIC AGE IDENTIFICATION

Category: Stratified Sequence

Geologic Age and Rock Stratigraphic Unit Source: P.G. Schruben, R.E. Arndt and W.J. Bawiec, Geology of the Conterminous U.S. at 1:2,500,000 Scale - a digital representation of the 1974 P.B. King and H.M. Beikman Map, USGS Digital Data Series DDS - 11 (1994).

SSURGO SOIL MAP - 4100722.2s

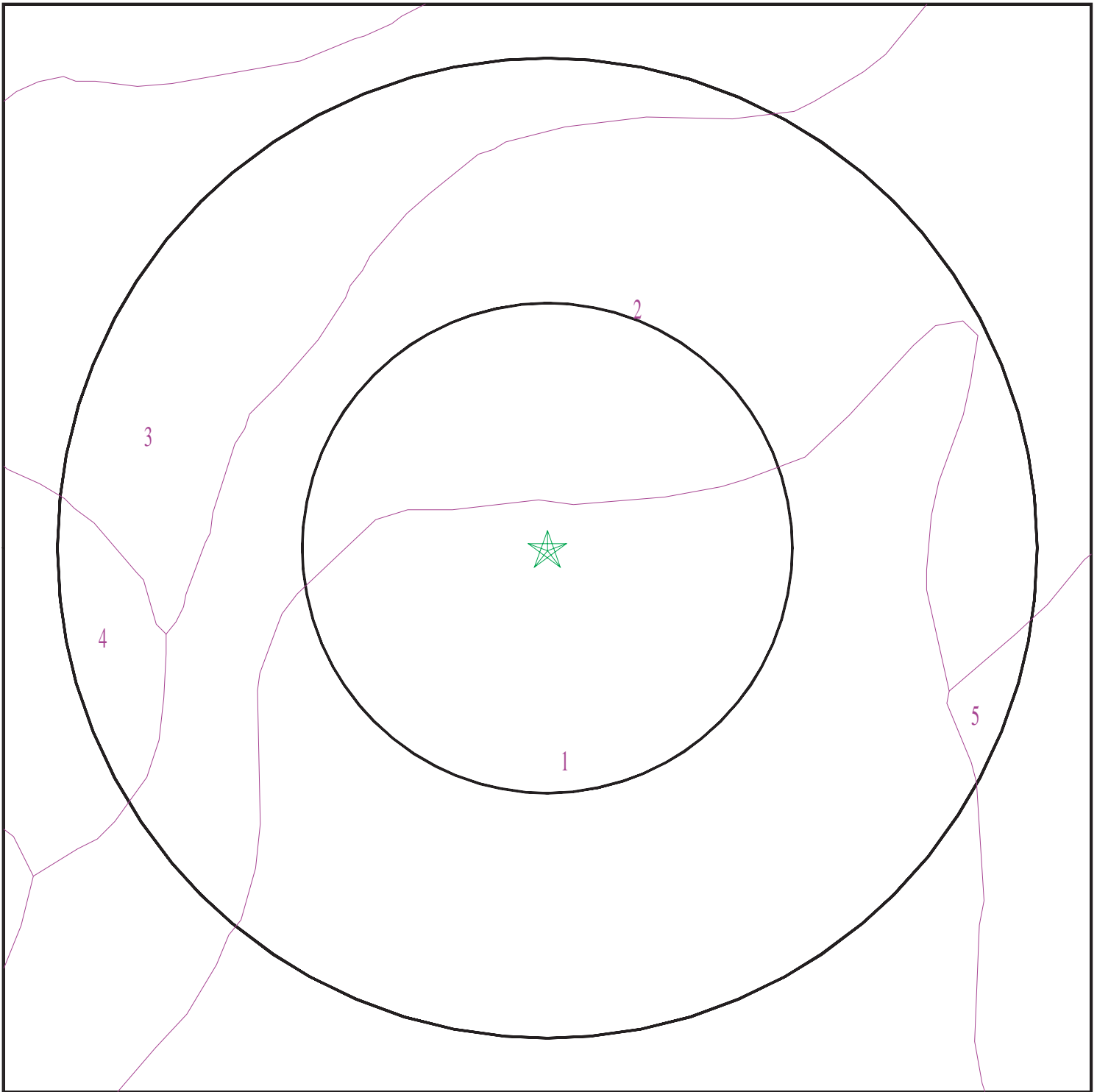

- ★ Target Property
- ∩ SSURGO Soil
- ∩ Water



SITE NAME: 39668 and 39660 West Covell Blvd
ADDRESS: 39668 and 39660 West Covell Blvd
Davis CA 95616
LAT/LONG: 38.5643 / 121.7745

CLIENT: Engeo
CONTACT: Morgan Johnson
INQUIRY #: 4100722.2s
DATE: October 09, 2014 3:42 pm

GEOCHECK® - PHYSICAL SETTING SOURCE SUMMARY

DOMINANT SOIL COMPOSITION IN GENERAL AREA OF TARGET PROPERTY

The U.S. Department of Agriculture's (USDA) Soil Conservation Service (SCS) leads the National Cooperative Soil Survey (NCSS) and is responsible for collecting, storing, maintaining and distributing soil survey information for privately owned lands in the United States. A soil map in a soil survey is a representation of soil patterns in a landscape. The following information is based on Soil Conservation Service SSURGO data.

Soil Map ID: 1

Soil Component Name: Brentwood

Soil Surface Texture: silty clay loam

Hydrologic Group: Class B - Moderate infiltration rates. Deep and moderately deep, moderately well and well drained soils with moderately coarse textures.

Soil Drainage Class: Well drained

Hydric Status: Not hydric

Corrosion Potential - Uncoated Steel: High

Depth to Bedrock Min: > 0 inches

Depth to Watertable Min: > 0 inches

Soil Layer Information							
Layer	Boundary		Soil Texture Class	Classification		Saturated hydraulic conductivity micro m/sec	Soil Reaction (pH)
	Upper	Lower		AASHTO Group	Unified Soil		
1	0 inches	9 inches	silty clay loam	Silt-Clay Materials (more than 35 pct. passing No. 200), Clayey Soils.	FINE-GRAINED SOILS, Silts and Clays (liquid limit less than 50%), Lean Clay Soils.	Max: 4 Min: 1.4	Max: 8.4 Min: 6.6
2	9 inches	35 inches	silty clay loam	Silt-Clay Materials (more than 35 pct. passing No. 200), Clayey Soils.	FINE-GRAINED SOILS, Silts and Clays (liquid limit less than 50%), Lean Clay Soils.	Max: 4 Min: 1.4	Max: 8.4 Min: 6.6
3	35 inches	59 inches	silty clay loam	Silt-Clay Materials (more than 35 pct. passing No. 200), Clayey Soils.	FINE-GRAINED SOILS, Silts and Clays (liquid limit less than 50%), Lean Clay Soils.	Max: 4 Min: 1.4	Max: 8.4 Min: 6.6

GEOCHECK® - PHYSICAL SETTING SOURCE SUMMARY

Soil Map ID: 2

Soil Component Name: Marvin

Soil Surface Texture: silty clay loam

Hydrologic Group: Class C - Slow infiltration rates. Soils with layers impeding downward movement of water, or soils with moderately fine or fine textures.

Soil Drainage Class: Somewhat poorly drained

Hydric Status: Partially hydric

Corrosion Potential - Uncoated Steel: High

Depth to Bedrock Min: > 0 inches

Depth to Watertable Min: > 0 inches

Soil Layer Information							
Layer	Boundary		Soil Texture Class	Classification		Saturated hydraulic conductivity micro m/sec	Soil Reaction (pH)
	Upper	Lower		AASHTO Group	Unified Soil		
1	0 inches	11 inches	silty clay loam	Silt-Clay Materials (more than 35 pct. passing No. 200), Clayey Soils.	FINE-GRAINED SOILS, Silts and Clays (liquid limit less than 50%), Lean Clay	Max: 4 Min: 1.4	Max: 7.8 Min: 6.6
2	11 inches	40 inches	silty clay	Silt-Clay Materials (more than 35 pct. passing No. 200), Clayey Soils.	FINE-GRAINED SOILS, Silts and Clays (liquid limit 50% or more), Fat Clay.	Max: 1.4 Min: 0.42	Max: 8.4 Min: 7.4
3	40 inches	59 inches	silty clay loam	Silt-Clay Materials (more than 35 pct. passing No. 200), Clayey Soils.	FINE-GRAINED SOILS, Silts and Clays (liquid limit less than 50%), Lean Clay	Max: 4 Min: 1.4	Max: 9 Min: 7.9

Soil Map ID: 3

Soil Component Name: Willows

Soil Surface Texture: clay

Hydrologic Group: Class D - Very slow infiltration rates. Soils are clayey, have a high water table, or are shallow to an impervious layer.

Soil Drainage Class: Poorly drained

GEOCHECK® - PHYSICAL SETTING SOURCE SUMMARY

Hydric Status: Partially hydric

Corrosion Potential - Uncoated Steel: High

Depth to Bedrock Min: > 0 inches

Depth to Watertable Min: > 91 inches

Soil Layer Information							
Layer	Boundary		Soil Texture Class	Classification		Saturated hydraulic conductivity micro m/sec	Soil Reaction (pH)
	Upper	Lower		AASHTO Group	Unified Soil		
1	0 inches	12 inches	clay	Silt-Clay Materials (more than 35 pct. passing No. 200), Clayey Soils.	FINE-GRAINED SOILS, Silts and Clays (liquid limit 50% or more), Fat Clay.	Max: 0.42 Min: 0.01	Max: 9 Min: 7.4
2	12 inches	72 inches	clay	Silt-Clay Materials (more than 35 pct. passing No. 200), Clayey Soils.	FINE-GRAINED SOILS, Silts and Clays (liquid limit 50% or more), Fat Clay.	Max: 0.42 Min: 0.01	Max: 9 Min: 8.5

Soil Map ID: 4

Soil Component Name: Pescadero

Soil Surface Texture: silty clay

Hydrologic Group: Class D - Very slow infiltration rates. Soils are clayey, have a high water table, or are shallow to an impervious layer.

Soil Drainage Class: Poorly drained

Hydric Status: Partially hydric

Corrosion Potential - Uncoated Steel: High

Depth to Bedrock Min: > 0 inches

Depth to Watertable Min: > 61 inches

GEOCHECK® - PHYSICAL SETTING SOURCE SUMMARY

Soil Layer Information							
Layer	Boundary		Soil Texture Class	Classification		Saturated hydraulic conductivity micro m/sec	Soil Reaction (pH)
	Upper	Lower		AASHTO Group	Unified Soil		
1	0 inches	3 inches	silty clay	Silt-Clay Materials (more than 35 pct. passing No. 200), Clayey Soils.	FINE-GRAINED SOILS, Silts and Clays (liquid limit 50% or more), Fat Clay.	Max: 1.4 Min: 0.42	Max: 8.4 Min: 7.4
2	3 inches	40 inches	silty clay	Silt-Clay Materials (more than 35 pct. passing No. 200), Clayey Soils.	FINE-GRAINED SOILS, Silts and Clays (liquid limit 50% or more), Fat Clay.	Max: 0.42 Min: 0.01	Max: 9.6 Min: 7.9
3	40 inches	66 inches	silty clay loam	Silt-Clay Materials (more than 35 pct. passing No. 200), Clayey Soils.	FINE-GRAINED SOILS, Silts and Clays (liquid limit less than 50%), Lean Clay Soils.	Max: 1.4 Min: 0.42	Max: 9.6 Min: 7.9
4	66 inches	94 inches	stratified loam to silty clay loam	Silt-Clay Materials (more than 35 pct. passing No. 200), Clayey Soils.	FINE-GRAINED SOILS, Silts and Clays (liquid limit less than 50%), Lean Clay Soils.	Max: 4 Min: 1.4	Max: 9.6 Min: 7.9

Soil Map ID: 5

Soil Component Name: Capay

Soil Surface Texture: silty clay

Hydrologic Group: Class D - Very slow infiltration rates. Soils are clayey, have a high water table, or are shallow to an impervious layer.

Soil Drainage Class: Moderately well drained

Hydric Status: Partially hydric

Corrosion Potential - Uncoated Steel: High

Depth to Bedrock Min: > 0 inches

Depth to Watertable Min: > 0 inches

GEOCHECK® - PHYSICAL SETTING SOURCE SUMMARY

Soil Layer Information							
Layer	Boundary		Soil Texture Class	Classification		Saturated hydraulic conductivity micro m/sec	Soil Reaction (pH)
	Upper	Lower		AASHTO Group	Unified Soil		
1	0 inches	35 inches	silty clay	Silt-Clay Materials (more than 35 pct. passing No. 200), Clayey Soils.	FINE-GRAINED SOILS, Silts and Clays (liquid limit 50% or more), Fat Clay.	Max: 1.4 Min: 0.42	Max: 8.4 Min: 6.6
2	35 inches	64 inches	silty clay	Silt-Clay Materials (more than 35 pct. passing No. 200), Clayey Soils.	FINE-GRAINED SOILS, Silts and Clays (liquid limit 50% or more), Fat Clay.	Max: 1.4 Min: 0.42	Max: 8.4 Min: 6.6

LOCAL / REGIONAL WATER AGENCY RECORDS

EDR Local/Regional Water Agency records provide water well information to assist the environmental professional in assessing sources that may impact ground water flow direction, and in forming an opinion about the impact of contaminant migration on nearby drinking water wells.

WELL SEARCH DISTANCE INFORMATION

<u>DATABASE</u>	<u>SEARCH DISTANCE (miles)</u>
Federal USGS	1.000
Federal FRDS PWS	Nearest PWS within 0.001 miles
State Database	1.000

FEDERAL USGS WELL INFORMATION

<u>MAP ID</u>	<u>WELL ID</u>	<u>LOCATION FROM TP</u>
A3	USGS40000189176	1/2 - 1 Mile ENE
5	USGS40000189162	1/2 - 1 Mile WNW
6	USGS40000189211	1/2 - 1 Mile North
7	USGS40000189210	1/2 - 1 Mile NNE
9	USGS40000189043	1/2 - 1 Mile SSE

FEDERAL FRDS PUBLIC WATER SUPPLY SYSTEM INFORMATION

<u>MAP ID</u>	<u>WELL ID</u>	<u>LOCATION FROM TP</u>
---------------	----------------	-------------------------

GEOCHECK® - PHYSICAL SETTING SOURCE SUMMARY

FEDERAL FRDS PUBLIC WATER SUPPLY SYSTEM INFORMATION

<u>MAP ID</u>	<u>WELL ID</u>	<u>LOCATION FROM TP</u>
No PWS System Found		

Note: PWS System location is not always the same as well location.

STATE DATABASE WELL INFORMATION

<u>MAP ID</u>	<u>WELL ID</u>	<u>LOCATION FROM TP</u>
1	21908	1/4 - 1/2 Mile South
A2	21907	1/2 - 1 Mile NE
4	CADW50000032065	1/2 - 1 Mile NE
8	21906	1/2 - 1 Mile SSW

OTHER STATE DATABASE INFORMATION

STATE OIL/GAS WELL INFORMATION

<u>MAP ID</u>	<u>WELL ID</u>	<u>LOCATION FROM TP</u>
1	CAOG9A000211990	1/2 - 1 Mile ESE
2	CAOG9A000212067	1/2 - 1 Mile North

PHYSICAL SETTING SOURCE MAP - 4100722.2s

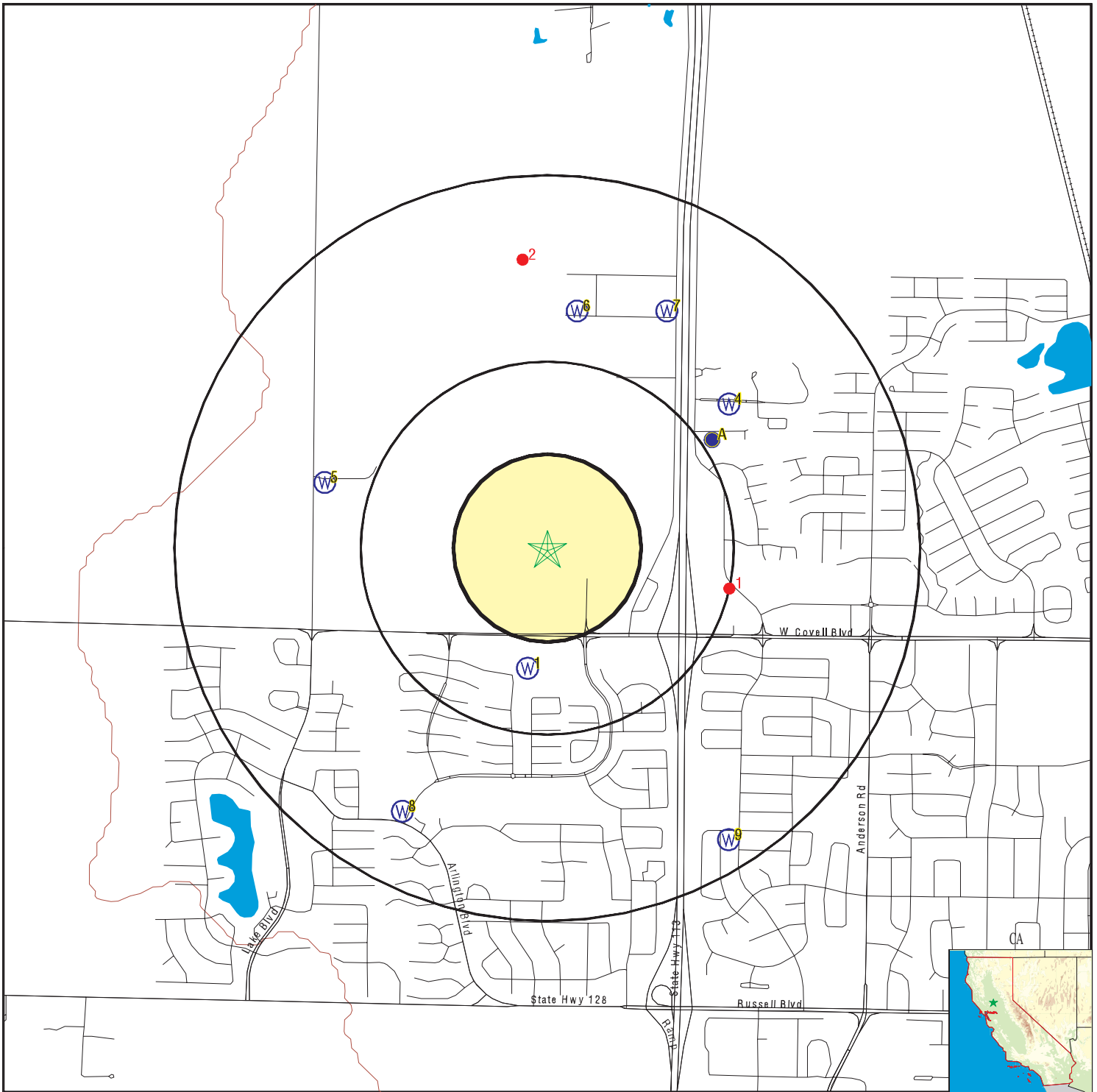

- County Boundary
- Major Roads
- Contour Lines
- Earthquake Fault Lines
- Earthquake epicenter, Richter 5 or greater
- Water Wells
- Public Water Supply Wells
- Cluster of Multiple Icons

- Groundwater Flow Direction
- Indeterminate Groundwater Flow at Location
- Groundwater Flow Varies at Location
- Closest Hydrogeological Data
- Oil, gas or related wells



SITE NAME: 39668 and 39660 West Covell Blvd
 ADDRESS: 39668 and 39660 West Covell Blvd
 Davis CA 95616
 LAT/LONG: 38.5643 / 121.7745

CLIENT: Engeo
 CONTACT: Morgan Johnson
 INQUIRY #: 4100722.2s
 DATE: October 09, 2014 3:42 pm

GEOCHECK® - PHYSICAL SETTING SOURCE MAP FINDINGS

Map ID
 Direction
 Distance
 Elevation

Database EDR ID Number

1		
South	CA WELLS	21908
1/4 - 1/2 Mile		
Higher		

Water System Information:

Prime Station Code: 5710001-026	User ID: TEN	
FRDS Number: 5710001026	County: Yolo	
District Number: 09	Station Type: WELL/AMBNT/MUN/INTAKE	
Water Type: Well/Groundwater	Well Status: Active Untreated	
Source Lat/Long: 383335.0 1214628.0	Precision: 1,000 Feet (10 Seconds)	
Source Name: WELL 28		
System Number: 5710001		
System Name: Davis, City of		
Organization That Operates System: 23 Russell Blvd. Davis, CA 95616		
Pop Served: 48250	Connections: 12529	
Area Served: DAVIS, CITY OF		
Sample Collected: 18-AUG-10	Findings: 500. US	
Chemical: SPECIFIC CONDUCTANCE		
Sample Collected: 18-AUG-10	Findings: 8.4	
Chemical: PH, LABORATORY		
Sample Collected: 18-AUG-10	Findings: 220. MG/L	
Chemical: ALKALINITY (TOTAL) AS CaCO3		
Sample Collected: 18-AUG-10	Findings: 260. MG/L	
Chemical: BICARBONATE ALKALINITY		
Sample Collected: 18-AUG-10	Findings: 4.9 MG/L	
Chemical: CARBONATE ALKALINITY		
Sample Collected: 18-AUG-10	Findings: 150. MG/L	
Chemical: HARDNESS (TOTAL) AS CaCO3		
Sample Collected: 18-AUG-10	Findings: 22. MG/L	
Chemical: CALCIUM		
Sample Collected: 18-AUG-10	Findings: 23. MG/L	
Chemical: MAGNESIUM		
Sample Collected: 18-AUG-10	Findings: 52. MG/L	
Chemical: SODIUM		
Sample Collected: 18-AUG-10	Findings: 15. MG/L	
Chemical: CHLORIDE		
Sample Collected: 18-AUG-10	Findings: 0.13 MG/L	
Chemical: FLUORIDE (F) (NATURAL-SOURCE)		
Sample Collected: 18-AUG-10	Findings: 3.7 UG/L	
Chemical: ARSENIC		
Sample Collected: 18-AUG-10	Findings: 110. UG/L	
Chemical: BARIUM		

GEOCHECK® - PHYSICAL SETTING SOURCE MAP FINDINGS

Sample Collected:	18-AUG-10	Findings:	640. UG/L
Chemical:	BORON		
Sample Collected:	18-AUG-10	Findings:	12. UG/L
Chemical:	CHROMIUM (TOTAL)		
Sample Collected:	18-AUG-10	Findings:	280. MG/L
Chemical:	TOTAL DISSOLVED SOLIDS		
Sample Collected:	18-AUG-10	Findings:	0.55
Chemical:	LANGELIER INDEX @ 60 C		
Sample Collected:	18-AUG-10	Findings:	3.8 MG/L
Chemical:	NITRATE (AS NO3)		
Sample Collected:	18-AUG-10	Findings:	12.
Chemical:	AGGRSSIVE INDEX (CORROSIVITY)		
Sample Collected:	02-AUG-11	Findings:	490. US
Chemical:	SPECIFIC CONDUCTANCE		
Sample Collected:	02-AUG-11	Findings:	8.4
Chemical:	PH, LABORATORY		
Sample Collected:	02-AUG-11	Findings:	200. MG/L
Chemical:	ALKALINITY (TOTAL) AS CaCO3		
Sample Collected:	02-AUG-11	Findings:	240. MG/L
Chemical:	BICARBONATE ALKALINITY		
Sample Collected:	02-AUG-11	Findings:	5. MG/L
Chemical:	CARBONATE ALKALINITY		
Sample Collected:	02-AUG-11	Findings:	160. MG/L
Chemical:	HARDNESS (TOTAL) AS CaCO3		
Sample Collected:	02-AUG-11	Findings:	24. MG/L
Chemical:	CALCIUM		
Sample Collected:	02-AUG-11	Findings:	24. MG/L
Chemical:	MAGNESIUM		
Sample Collected:	02-AUG-11	Findings:	49. MG/L
Chemical:	SODIUM		
Sample Collected:	02-AUG-11	Findings:	12. MG/L
Chemical:	CHLORIDE		
Sample Collected:	02-AUG-11	Findings:	3.3 UG/L
Chemical:	ARSENIC		
Sample Collected:	02-AUG-11	Findings:	130. UG/L
Chemical:	BARIUM		
Sample Collected:	02-AUG-11	Findings:	720. UG/L
Chemical:	BORON		
Sample Collected:	02-AUG-11	Findings:	17. UG/L
Chemical:	CHROMIUM (TOTAL)		
Sample Collected:	02-AUG-11	Findings:	270. MG/L
Chemical:	TOTAL DISSOLVED SOLIDS		
Sample Collected:	02-AUG-11	Findings:	0.55
Chemical:	LANGELIER INDEX @ 60 C		

GEOCHECK® - PHYSICAL SETTING SOURCE MAP FINDINGS

Sample Collected:	02-AUG-11	Findings:	3.7 MG/L
Chemical:	NITRATE (AS NO3)		
Sample Collected:	02-AUG-11	Findings:	12.
Chemical:	AGGRSSIVE INDEX (CORROSIVITY)		
Sample Collected:	06-AUG-12	Findings:	500. US
Chemical:	SPECIFIC CONDUCTANCE		
Sample Collected:	06-AUG-12	Findings:	8.4
Chemical:	PH, LABORATORY		
Sample Collected:	06-AUG-12	Findings:	200. MG/L
Chemical:	ALKALINITY (TOTAL) AS CaCO3		
Sample Collected:	06-AUG-12	Findings:	240. MG/L
Chemical:	BICARBONATE ALKALINITY		
Sample Collected:	06-AUG-12	Findings:	4.8 MG/L
Chemical:	CARBONATE ALKALINITY		
Sample Collected:	06-AUG-12	Findings:	0.62 UG/L
Chemical:	PHOSPHATE (AS PO4)		
Sample Collected:	06-AUG-12	Findings:	140. MG/L
Chemical:	HARDNESS (TOTAL) AS CaCO3		
Sample Collected:	06-AUG-12	Findings:	21. MG/L
Chemical:	CALCIUM		
Sample Collected:	06-AUG-12	Findings:	22. MG/L
Chemical:	MAGNESIUM		
Sample Collected:	06-AUG-12	Findings:	52. MG/L
Chemical:	SODIUM		
Sample Collected:	06-AUG-12	Findings:	17. MG/L
Chemical:	CHLORIDE		
Sample Collected:	06-AUG-12	Findings:	0.14 MG/L
Chemical:	FLUORIDE (F) (NATURAL-SOURCE)		
Sample Collected:	06-AUG-12	Findings:	110. UG/L
Chemical:	BARIUM		
Sample Collected:	06-AUG-12	Findings:	660. UG/L
Chemical:	BORON		
Sample Collected:	06-AUG-12	Findings:	15. UG/L
Chemical:	CHROMIUM (TOTAL)		
Sample Collected:	06-AUG-12	Findings:	270. MG/L
Chemical:	TOTAL DISSOLVED SOLIDS		
Sample Collected:	06-AUG-12	Findings:	0.49
Chemical:	LANGELIER INDEX @ 60 C		
Sample Collected:	06-AUG-12	Findings:	3.7 MG/L
Chemical:	NITRATE (AS NO3)		
Sample Collected:	06-AUG-12	Findings:	12.
Chemical:	AGGRSSIVE INDEX (CORROSIVITY)		
Sample Collected:	14-NOV-12	Findings:	16. UG/L
Chemical:	CHROMIUM, HEXAVALENT		

GEOCHECK® - PHYSICAL SETTING SOURCE MAP FINDINGS

Sample Collected:	15-NOV-12	Findings:	3.32 PCI/L
Chemical:	GROSS ALPHA		
Sample Collected:	15-NOV-12	Findings:	0.291 PCI/L
Chemical:	GROSS ALPHA COUNTING ERROR		
Sample Collected:	15-NOV-12	Findings:	1.16 PCI/L
Chemical:	GROSS ALPHA MDA95		
Sample Collected:	05-FEB-13	Findings:	15. UG/L
Chemical:	CHROMIUM, HEXAVALENT		
Sample Collected:	07-MAY-13	Findings:	16. UG/L
Chemical:	CHROMIUM, HEXAVALENT		
Sample Collected:	13-AUG-13	Findings:	500. US
Chemical:	SPECIFIC CONDUCTANCE		
Sample Collected:	13-AUG-13	Findings:	8.4
Chemical:	PH, LABORATORY		
Sample Collected:	13-AUG-13	Findings:	220. MG/L
Chemical:	ALKALINITY (TOTAL) AS CaCO ₃		
Sample Collected:	13-AUG-13	Findings:	250. MG/L
Chemical:	BICARBONATE ALKALINITY		
Sample Collected:	13-AUG-13	Findings:	6. MG/L
Chemical:	CARBONATE ALKALINITY		
Sample Collected:	13-AUG-13	Findings:	150. MG/L
Chemical:	HARDNESS (TOTAL) AS CaCO ₃		
Sample Collected:	13-AUG-13	Findings:	22. MG/L
Chemical:	CALCIUM		
Sample Collected:	13-AUG-13	Findings:	23. MG/L
Chemical:	MAGNESIUM		
Sample Collected:	13-AUG-13	Findings:	54. MG/L
Chemical:	SODIUM		
Sample Collected:	13-AUG-13	Findings:	1.7 MG/L
Chemical:	POTASSIUM		
Sample Collected:	13-AUG-13	Findings:	16. MG/L
Chemical:	CHLORIDE		
Sample Collected:	13-AUG-13	Findings:	3.2 UG/L
Chemical:	ARSENIC		
Sample Collected:	13-AUG-13	Findings:	120. UG/L
Chemical:	BARIUM		
Sample Collected:	13-AUG-13	Findings:	670. UG/L
Chemical:	BORON		
Sample Collected:	13-AUG-13	Findings:	13. UG/L
Chemical:	CHROMIUM, HEXAVALENT		
Sample Collected:	13-AUG-13	Findings:	17. UG/L
Chemical:	CHROMIUM (TOTAL)		
Sample Collected:	13-AUG-13	Findings:	290. MG/L
Chemical:	TOTAL DISSOLVED SOLIDS		

GEOCHECK® - PHYSICAL SETTING SOURCE MAP FINDINGS

Sample Collected:	13-AUG-13	Findings:	0.55
Chemical:	LANGELIER INDEX @ 60 C		
Sample Collected:	13-AUG-13	Findings:	4.2 MG/L
Chemical:	NITRATE (AS NO3)		
Sample Collected:	13-AUG-13	Findings:	5.e-002 NTU
Chemical:	TURBIDITY, LABORATORY		
Sample Collected:	13-AUG-13	Findings:	12.
Chemical:	AGGRSSIVE INDEX (CORROSIVITY)		

**A2
NE
1/2 - 1 Mile
Higher**

CA WELLS 21907

Water System Information:

Prime Station Code:	5710001-025	User ID:	TEN
FRDS Number:	5710001025	County:	Yolo
District Number:	09	Station Type:	WELL/AMBNT/MUN/INTAKE
Water Type:	Well/Groundwater	Well Status:	Active Untreated
Source Lat/Long:	383408.0 1214557.0	Precision:	1,000 Feet (10 Seconds)
Source Name:	WELL 27		
System Number:	5710001		
System Name:	Davis, City of		
Organization That Operates System:	23 Russell Blvd. Davis, CA 95616		
Pop Served:	48250	Connections:	12529
Area Served:	DAVIS, CITY OF		
Sample Collected:	18-AUG-10	Findings:	5. UNITS
Chemical:	COLOR		
Sample Collected:	18-AUG-10	Findings:	900. US
Chemical:	SPECIFIC CONDUCTANCE		
Sample Collected:	18-AUG-10	Findings:	8.3
Chemical:	PH, LABORATORY		
Sample Collected:	18-AUG-10	Findings:	380. MG/L
Chemical:	ALKALINITY (TOTAL) AS CaCO3		
Sample Collected:	18-AUG-10	Findings:	460. MG/L
Chemical:	BICARBONATE ALKALINITY		
Sample Collected:	18-AUG-10	Findings:	4.2 MG/L
Chemical:	CARBONATE ALKALINITY		
Sample Collected:	18-AUG-10	Findings:	300. MG/L
Chemical:	HARDNESS (TOTAL) AS CaCO3		
Sample Collected:	18-AUG-10	Findings:	29. MG/L
Chemical:	CALCIUM		
Sample Collected:	18-AUG-10	Findings:	56. MG/L
Chemical:	MAGNESIUM		
Sample Collected:	18-AUG-10	Findings:	83. MG/L
Chemical:	SODIUM		

GEOCHECK® - PHYSICAL SETTING SOURCE MAP FINDINGS

Sample Collected:	18-AUG-10	Findings:	38. MG/L
Chemical:	CHLORIDE		
Sample Collected:	18-AUG-10	Findings:	0.22 MG/L
Chemical:	FLUORIDE (F) (NATURAL-SOURCE)		
Sample Collected:	18-AUG-10	Findings:	5.9 UG/L
Chemical:	ARSENIC		
Sample Collected:	18-AUG-10	Findings:	940. UG/L
Chemical:	BORON		
Sample Collected:	18-AUG-10	Findings:	23. UG/L
Chemical:	CHROMIUM (TOTAL)		
Sample Collected:	18-AUG-10	Findings:	500. MG/L
Chemical:	TOTAL DISSOLVED SOLIDS		
Sample Collected:	18-AUG-10	Findings:	0.78
Chemical:	LANGELIER INDEX @ 60 C		
Sample Collected:	18-AUG-10	Findings:	14. MG/L
Chemical:	NITRATE (AS NO3)		
Sample Collected:	18-AUG-10	Findings:	13.
Chemical:	AGGRSSIVE INDEX (CORROSIVITY)		
Sample Collected:	09-FEB-11	Findings:	20. UG/L
Chemical:	CHROMIUM (TOTAL)		
Sample Collected:	09-FEB-11	Findings:	15. MG/L
Chemical:	NITRATE (AS NO3)		
Sample Collected:	16-MAY-11	Findings:	22. UG/L
Chemical:	CHROMIUM (TOTAL)		
Sample Collected:	16-MAY-11	Findings:	16. MG/L
Chemical:	NITRATE (AS NO3)		
Sample Collected:	02-AUG-11	Findings:	880. US
Chemical:	SPECIFIC CONDUCTANCE		
Sample Collected:	02-AUG-11	Findings:	8.3
Chemical:	PH, LABORATORY		
Sample Collected:	02-AUG-11	Findings:	330. MG/L
Chemical:	ALKALINITY (TOTAL) AS CaCO3		
Sample Collected:	02-AUG-11	Findings:	400. MG/L
Chemical:	BICARBONATE ALKALINITY		
Sample Collected:	02-AUG-11	Findings:	4.3 MG/L
Chemical:	CARBONATE ALKALINITY		
Sample Collected:	02-AUG-11	Findings:	320. MG/L
Chemical:	HARDNESS (TOTAL) AS CaCO3		
Sample Collected:	02-AUG-11	Findings:	31. MG/L
Chemical:	CALCIUM		
Sample Collected:	02-AUG-11	Findings:	59. MG/L
Chemical:	MAGNESIUM		
Sample Collected:	02-AUG-11	Findings:	85. MG/L
Chemical:	SODIUM		

GEOCHECK® - PHYSICAL SETTING SOURCE MAP FINDINGS

Sample Collected:	02-AUG-11	Findings:	35. MG/L
Chemical:	CHLORIDE		
Sample Collected:	02-AUG-11	Findings:	0.19 MG/L
Chemical:	FLUORIDE (F) (NATURAL-SOURCE)		
Sample Collected:	02-AUG-11	Findings:	3.5 UG/L
Chemical:	ARSENIC		
Sample Collected:	02-AUG-11	Findings:	1000. UG/L
Chemical:	BORON		
Sample Collected:	02-AUG-11	Findings:	21. UG/L
Chemical:	CHROMIUM (TOTAL)		
Sample Collected:	02-AUG-11	Findings:	490. MG/L
Chemical:	TOTAL DISSOLVED SOLIDS		
Sample Collected:	02-AUG-11	Findings:	0.75
Chemical:	LANGELIER INDEX @ 60 C		
Sample Collected:	02-AUG-11	Findings:	13. MG/L
Chemical:	NITRATE (AS NO3)		
Sample Collected:	02-AUG-11	Findings:	13.
Chemical:	AGGRSSIVE INDEX (CORROSIVITY)		
Sample Collected:	15-NOV-11	Findings:	19. UG/L
Chemical:	CHROMIUM (TOTAL)		
Sample Collected:	15-NOV-11	Findings:	15. MG/L
Chemical:	NITRATE (AS NO3)		
Sample Collected:	14-FEB-12	Findings:	19. UG/L
Chemical:	CHROMIUM (TOTAL)		
Sample Collected:	14-FEB-12	Findings:	16. MG/L
Chemical:	NITRATE (AS NO3)		
Sample Collected:	08-MAY-12	Findings:	22. UG/L
Chemical:	CHROMIUM (TOTAL)		
Sample Collected:	08-MAY-12	Findings:	16. MG/L
Chemical:	NITRATE (AS NO3)		
Sample Collected:	07-AUG-12	Findings:	840. US
Chemical:	SPECIFIC CONDUCTANCE		
Sample Collected:	07-AUG-12	Findings:	8.4
Chemical:	PH, LABORATORY		
Sample Collected:	07-AUG-12	Findings:	350. MG/L
Chemical:	ALKALINITY (TOTAL) AS CaCO3		
Sample Collected:	07-AUG-12	Findings:	410. MG/L
Chemical:	BICARBONATE ALKALINITY		
Sample Collected:	07-AUG-12	Findings:	11. MG/L
Chemical:	CARBONATE ALKALINITY		
Sample Collected:	07-AUG-12	Findings:	0.44 UG/L
Chemical:	PHOSPHATE (AS PO4)		
Sample Collected:	07-AUG-12	Findings:	300. MG/L
Chemical:	HARDNESS (TOTAL) AS CaCO3		

GEOCHECK® - PHYSICAL SETTING SOURCE MAP FINDINGS

Sample Collected:	07-AUG-12	Findings:	28. MG/L
Chemical:	CALCIUM		
Sample Collected:	07-AUG-12	Findings:	56. MG/L
Chemical:	MAGNESIUM		
Sample Collected:	07-AUG-12	Findings:	79. MG/L
Chemical:	SODIUM		
Sample Collected:	07-AUG-12	Findings:	40. MG/L
Chemical:	CHLORIDE		
Sample Collected:	07-AUG-12	Findings:	0.23 MG/L
Chemical:	FLUORIDE (F) (NATURAL-SOURCE)		
Sample Collected:	07-AUG-12	Findings:	4.2 UG/L
Chemical:	ARSENIC		
Sample Collected:	07-AUG-12	Findings:	950. UG/L
Chemical:	BORON		
Sample Collected:	07-AUG-12	Findings:	19. UG/L
Chemical:	CHROMIUM (TOTAL)		
Sample Collected:	07-AUG-12	Findings:	480. MG/L
Chemical:	TOTAL DISSOLVED SOLIDS		
Sample Collected:	07-AUG-12	Findings:	0.83
Chemical:	LANGELIER INDEX @ 60 C		
Sample Collected:	07-AUG-12	Findings:	14. MG/L
Chemical:	NITRATE (AS NO3)		
Sample Collected:	07-AUG-12	Findings:	13.
Chemical:	AGGRSSIVE INDEX (CORROSIVITY)		
Sample Collected:	14-NOV-12	Findings:	18. UG/L
Chemical:	CHROMIUM, HEXAVALENT		
Sample Collected:	14-NOV-12	Findings:	20. UG/L
Chemical:	CHROMIUM (TOTAL)		
Sample Collected:	14-NOV-12	Findings:	15. MG/L
Chemical:	NITRATE (AS NO3)		
Sample Collected:	15-NOV-12	Findings:	0.22 PCI/L
Chemical:	GROSS ALPHA COUNTING ERROR		
Sample Collected:	15-NOV-12	Findings:	1.16 PCI/L
Chemical:	GROSS ALPHA MDA95		
Sample Collected:	05-FEB-13	Findings:	18. UG/L
Chemical:	CHROMIUM, HEXAVALENT		
Sample Collected:	05-FEB-13	Findings:	21. UG/L
Chemical:	CHROMIUM (TOTAL)		
Sample Collected:	05-FEB-13	Findings:	15. MG/L
Chemical:	NITRATE (AS NO3)		
Sample Collected:	07-MAY-13	Findings:	17. UG/L
Chemical:	CHROMIUM, HEXAVALENT		
Sample Collected:	07-MAY-13	Findings:	24. UG/L
Chemical:	CHROMIUM (TOTAL)		

GEOCHECK® - PHYSICAL SETTING SOURCE MAP FINDINGS

Sample Collected:	07-MAY-13	Findings:	15. MG/L
Chemical:	NITRATE (AS NO3)		
Sample Collected:	13-AUG-13	Findings:	860. US
Chemical:	SPECIFIC CONDUCTANCE		
Sample Collected:	13-AUG-13	Findings:	8.3
Chemical:	PH, LABORATORY		
Sample Collected:	13-AUG-13	Findings:	370. MG/L
Chemical:	ALKALINITY (TOTAL) AS CaCO3		
Sample Collected:	13-AUG-13	Findings:	430. MG/L
Chemical:	BICARBONATE ALKALINITY		
Sample Collected:	13-AUG-13	Findings:	7. MG/L
Chemical:	CARBONATE ALKALINITY		
Sample Collected:	13-AUG-13	Findings:	300. MG/L
Chemical:	HARDNESS (TOTAL) AS CaCO3		
Sample Collected:	13-AUG-13	Findings:	29. MG/L
Chemical:	CALCIUM		
Sample Collected:	13-AUG-13	Findings:	55. MG/L
Chemical:	MAGNESIUM		
Sample Collected:	13-AUG-13	Findings:	79. MG/L
Chemical:	SODIUM		
Sample Collected:	13-AUG-13	Findings:	1.4 MG/L
Chemical:	POTASSIUM		
Sample Collected:	13-AUG-13	Findings:	40. MG/L
Chemical:	CHLORIDE		
Sample Collected:	13-AUG-13	Findings:	0.2 MG/L
Chemical:	FLUORIDE (F) (NATURAL-SOURCE)		
Sample Collected:	13-AUG-13	Findings:	4. UG/L
Chemical:	ARSENIC		
Sample Collected:	13-AUG-13	Findings:	930. UG/L
Chemical:	BORON		
Sample Collected:	13-AUG-13	Findings:	17. UG/L
Chemical:	CHROMIUM, HEXAVALENT		
Sample Collected:	13-AUG-13	Findings:	20. UG/L
Chemical:	CHROMIUM (TOTAL)		
Sample Collected:	13-AUG-13	Findings:	480. MG/L
Chemical:	TOTAL DISSOLVED SOLIDS		
Sample Collected:	13-AUG-13	Findings:	0.77
Chemical:	LANGELIER INDEX @ 60 C		
Sample Collected:	13-AUG-13	Findings:	15. MG/L
Chemical:	NITRATE (AS NO3)		
Sample Collected:	13-AUG-13	Findings:	8.e-002 NTU
Chemical:	TURBIDITY, LABORATORY		
Sample Collected:	13-AUG-13	Findings:	13.
Chemical:	AGGRSSIVE INDEX (CORROSIVITY)		

GEOCHECK® - PHYSICAL SETTING SOURCE MAP FINDINGS

Sample Collected:	13-NOV-13	Findings:	18. UG/L
Chemical:	CHROMIUM (TOTAL)		
Sample Collected:	13-NOV-13	Findings:	15. MG/L
Chemical:	NITRATE (AS NO3)		
Sample Collected:	12-FEB-14	Findings:	. 22. UG/L
Chemical:	CHROMIUM (TOTAL)		
Sample Collected:	12-FEB-14	Findings:	. 16. MG/L
Chemical:	NITRATE (AS NO3)		
Sample Collected:	13-MAY-14	Findings:	. 21. UG/L
Chemical:	CHROMIUM (TOTAL)		
Sample Collected:	13-MAY-14	Findings:	. 15. MG/L
Chemical:	NITRATE (AS NO3)		

**A3
ENE
1/2 - 1 Mile
Higher**

FED USGS USGS40000189176

Org. Identifier:	USGS-CA		
Formal name:	USGS California Water Science Center		
Monloc Identifier:	USGS-383406121455301		
Monloc name:	008N002E04E002M		
Monloc type:	Well		
Monloc desc:	Not Reported		
Huc code:	18020109	Drainagearea value:	Not Reported
Drainagearea Units:	Not Reported	Contrib drainagearea:	Not Reported
Contrib drainagearea units:	Not Reported	Latitude:	38.5682395
Longitude:	-121.7657956	Sourcemap scale:	24000
Horiz Acc measure:	1	Horiz Acc measure units:	seconds
Horiz Collection method:	Interpolated from map		
Horiz coord refsys:	NAD83	Vert measure val:	50.00
Vert measure units:	feet	Vertacc measure val:	2.5
Vert accmeasure units:	feet		
Vertcollection method:	Interpolated from topographic map		
Vert coord refsys:	NGVD29	Countrycode:	US
Aquifername:	Central Valley aquifer system		
Formation type:	Not Reported		
Aquifer type:	Not Reported		
Construction date:	19780727	Welldepth:	246
Welldepth units:	ft	Wellholedepth:	246
Wellholedepth units:	ft		

Ground-water levels, Number of Measurements: 0

**4
NE
1/2 - 1 Mile
Higher**

CA WELLS CADW50000032065

Latitude :	38.5699		
Longitude :	121.7655		
Site code:	385699N1217655W001	Casgem sta:	08N02E04E001M
Local well:	Not Reported	Casgem s 1:	Irrigation
County id:	57		
Basin cd:	5-21.67	Basin desc:	Yolo
Org unit n:	North Central Region Office	Site id:	CADW50000032065

GEOCHECK® - PHYSICAL SETTING SOURCE MAP FINDINGS

Map ID
 Direction
 Distance
 Elevation

Database EDR ID Number

5
WNW
1/2 - 1 Mile
Higher

FED USGS USGS40000189162

Org. Identifier:	USGS-CA		
Formal name:	USGS California Water Science Center		
Monloc Identifier:	USGS-383401121470401		
Monloc name:	008N002E05M001M		
Monloc type:	Well		
Monloc desc:	Not Reported		
Huc code:	18020109	Drainagearea value:	Not Reported
Drainagearea Units:	Not Reported	Contrib drainagearea:	Not Reported
Contrib drainagearea units:	Not Reported	Latitude:	38.5668506
Longitude:	-121.7855184	Sourcemap scale:	24000
Horiz Acc measure:	1	Horiz Acc measure units:	seconds
Horiz Collection method:	Interpolated from map		
Horiz coord refsys:	NAD83	Vert measure val:	52.00
Vert measure units:	feet	Vertacc measure val:	2.5
Vert accmeasure units:	feet		
Vertcollection method:	Interpolated from topographic map		
Vert coord refsys:	NGVD29	Countrycode:	US
Aquifername:	Central Valley aquifer system		
Formation type:	Not Reported		
Aquifer type:	Not Reported		
Construction date:	19630712	Welldepth:	444
Welldepth units:	ft	Wellholedepth:	568
Wellholedepth units:	ft		

Ground-water levels, Number of Measurements: 0

6
North
1/2 - 1 Mile
Higher

FED USGS USGS40000189211

Org. Identifier:	USGS-CA		
Formal name:	USGS California Water Science Center		
Monloc Identifier:	USGS-383425121461901		
Monloc name:	008N002E05B001M		
Monloc type:	Well		
Monloc desc:	Not Reported		
Huc code:	18020109	Drainagearea value:	Not Reported
Drainagearea Units:	Not Reported	Contrib drainagearea:	Not Reported
Contrib drainagearea units:	Not Reported	Latitude:	38.5735172
Longitude:	-121.773018	Sourcemap scale:	24000
Horiz Acc measure:	1	Horiz Acc measure units:	seconds
Horiz Collection method:	Interpolated from map		
Horiz coord refsys:	NAD83	Vert measure val:	50
Vert measure units:	feet	Vertacc measure val:	2
Vert accmeasure units:	feet		
Vertcollection method:	Interpolated from topographic map		
Vert coord refsys:	NGVD29	Countrycode:	US
Aquifername:	Central Valley aquifer system		
Formation type:	Not Reported		

GEOCHECK® - PHYSICAL SETTING SOURCE MAP FINDINGS

Aquifer type:	Not Reported	Welldepth:	299
Construction date:	19730803	Wellholedepth:	Not Reported
Welldepth units:	ft		
Wellholedepth units:	Not Reported		

Ground-water levels, Number of Measurements: 0

7
NNE
1/2 - 1 Mile
Higher

FED USGS USGS40000189210

Org. Identifier:	USGS-CA		
Formal name:	USGS California Water Science Center		
Monloc Identifier:	USGS-383425121460301		
Monloc name:	008N002E05A002M		
Monloc type:	Well		
Monloc desc:	Not Reported		
Huc code:	18020109	Drainagearea value:	Not Reported
Drainagearea Units:	Not Reported	Contrib drainagearea:	Not Reported
Contrib drainagearea units:	Not Reported	Latitude:	38.5735172
Longitude:	-121.7685735	Sourcemap scale:	24000
Horiz Acc measure:	1	Horiz Acc measure units:	seconds
Horiz Collection method:	Interpolated from map		
Horiz coord refsys:	NAD83	Vert measure val:	Not Reported
Vert measure units:	Not Reported	Vertacc measure val:	Not Reported
Vert accmeasure units:	Not Reported		
Vertcollection method:	Not Reported		
Vert coord refsys:	Not Reported	Countrycode:	US
Aquifername:	Central Valley aquifer system		
Formation type:	Not Reported		
Aquifer type:	Not Reported		
Construction date:	19660129	Welldepth:	200
Welldepth units:	ft	Wellholedepth:	207
Wellholedepth units:	ft		

Ground-water levels, Number of Measurements: 0

8
SSW
1/2 - 1 Mile
Higher

CA WELLS 21906

Water System Information:

Prime Station Code:	5710001-024	User ID:	TEN
FRDS Number:	5710001024	County:	Yolo
District Number:	09	Station Type:	WELL/AMBNT/MUN/INTAKE
Water Type:	Well/Groundwater	Well Status:	Active Untreated
Source Lat/Long:	383315.0 1214650.0	Precision:	1,000 Feet (10 Seconds)
Source Name:	WELL 25		
System Number:	5710001		
System Name:	Davis, City of		
Organization That Operates System:	23 Russell Blvd. Davis, CA 95616		
Pop Served:	48250	Connections:	12529
Area Served:	DAVIS, CITY OF		

GEOCHECK® - PHYSICAL SETTING SOURCE MAP FINDINGS

Sample Collected:	13-AUG-13	Findings:	630. UG/L
Chemical:	BORON		
Sample Collected:	13-AUG-13	Findings:	37. UG/L
Chemical:	CHROMIUM, HEXAVALENT		
Sample Collected:	13-AUG-13	Findings:	42. UG/L
Chemical:	CHROMIUM (TOTAL)		
Sample Collected:	13-AUG-13	Findings:	560. MG/L
Chemical:	TOTAL DISSOLVED SOLIDS		
Sample Collected:	13-AUG-13	Findings:	0.97
Chemical:	LANGELIER INDEX @ 60 C		
Sample Collected:	13-AUG-13	Findings:	30. MG/L
Chemical:	NITRATE (AS NO3)		
Sample Collected:	13-AUG-13	Findings:	7.e-002 NTU
Chemical:	TURBIDITY, LABORATORY		
Sample Collected:	13-AUG-13	Findings:	13.
Chemical:	AGGRSSIVE INDEX (CORROSIVITY)		
Sample Collected:	13-NOV-13	Findings:	38. UG/L
Chemical:	CHROMIUM (TOTAL)		
Sample Collected:	13-NOV-13	Findings:	26. MG/L
Chemical:	NITRATE (AS NO3)		
Sample Collected:	12-FEB-14	Findings:	. 42. UG/L
Chemical:	CHROMIUM (TOTAL)		
Sample Collected:	12-FEB-14	Findings:	. 29. MG/L
Chemical:	NITRATE (AS NO3)		
Sample Collected:	13-MAY-14	Findings:	. 43. UG/L
Chemical:	CHROMIUM (TOTAL)		
Sample Collected:	13-MAY-14	Findings:	. 28. MG/L
Chemical:	NITRATE (AS NO3)		
Sample Collected:	18-AUG-10	Findings:	5. UNITS
Chemical:	COLOR		
Sample Collected:	18-AUG-10	Findings:	960. US
Chemical:	SPECIFIC CONDUCTANCE		
Sample Collected:	18-AUG-10	Findings:	8.3
Chemical:	PH, LABORATORY		
Sample Collected:	18-AUG-10	Findings:	430. MG/L
Chemical:	ALKALINITY (TOTAL) AS CaCO3		
Sample Collected:	18-AUG-10	Findings:	530. MG/L
Chemical:	BICARBONATE ALKALINITY		
Sample Collected:	18-AUG-10	Findings:	380. MG/L
Chemical:	HARDNESS (TOTAL) AS CaCO3		
Sample Collected:	18-AUG-10	Findings:	37. MG/L
Chemical:	CALCIUM		
Sample Collected:	18-AUG-10	Findings:	70. MG/L
Chemical:	MAGNESIUM		

GEOCHECK® - PHYSICAL SETTING SOURCE MAP FINDINGS

Sample Collected:	18-AUG-10	Findings:	68. MG/L
Chemical:	SODIUM		
Sample Collected:	18-AUG-10	Findings:	34. MG/L
Chemical:	CHLORIDE		
Sample Collected:	18-AUG-10	Findings:	0.27 MG/L
Chemical:	FLUORIDE (F) (NATURAL-SOURCE)		
Sample Collected:	18-AUG-10	Findings:	4.4 UG/L
Chemical:	ARSENIC		
Sample Collected:	18-AUG-10	Findings:	150. UG/L
Chemical:	BARIUM		
Sample Collected:	18-AUG-10	Findings:	600. UG/L
Chemical:	BORON		
Sample Collected:	18-AUG-10	Findings:	40. UG/L
Chemical:	CHROMIUM (TOTAL)		
Sample Collected:	18-AUG-10	Findings:	520. MG/L
Chemical:	TOTAL DISSOLVED SOLIDS		
Sample Collected:	18-AUG-10	Findings:	0.94
Chemical:	LANGELIER INDEX @ 60 C		
Sample Collected:	18-AUG-10	Findings:	27. MG/L
Chemical:	NITRATE (AS NO3)		
Sample Collected:	18-AUG-10	Findings:	13.
Chemical:	AGGRSSIVE INDEX (CORROSIVITY)		
Sample Collected:	09-FEB-11	Findings:	11. UG/L
Chemical:	CHROMIUM (TOTAL)		
Sample Collected:	09-FEB-11	Findings:	9.3 MG/L
Chemical:	NITRATE (AS NO3)		
Sample Collected:	16-MAY-11	Findings:	37. UG/L
Chemical:	CHROMIUM (TOTAL)		
Sample Collected:	16-MAY-11	Findings:	24. MG/L
Chemical:	NITRATE (AS NO3)		
Sample Collected:	02-AUG-11	Findings:	950. US
Chemical:	SPECIFIC CONDUCTANCE		
Sample Collected:	02-AUG-11	Findings:	8.2
Chemical:	PH, LABORATORY		
Sample Collected:	02-AUG-11	Findings:	380. MG/L
Chemical:	ALKALINITY (TOTAL) AS CaCO3		
Sample Collected:	02-AUG-11	Findings:	460. MG/L
Chemical:	BICARBONATE ALKALINITY		
Sample Collected:	02-AUG-11	Findings:	390. MG/L
Chemical:	HARDNESS (TOTAL) AS CaCO3		
Sample Collected:	02-AUG-11	Findings:	37. MG/L
Chemical:	CALCIUM		
Sample Collected:	02-AUG-11	Findings:	71. MG/L
Chemical:	MAGNESIUM		

GEOCHECK® - PHYSICAL SETTING SOURCE MAP FINDINGS

Sample Collected:	02-AUG-11	Findings:	68. MG/L
Chemical:	SODIUM		
Sample Collected:	02-AUG-11	Findings:	29. MG/L
Chemical:	CHLORIDE		
Sample Collected:	02-AUG-11	Findings:	0.22 MG/L
Chemical:	FLUORIDE (F) (NATURAL-SOURCE)		
Sample Collected:	02-AUG-11	Findings:	160. UG/L
Chemical:	BARIUM		
Sample Collected:	02-AUG-11	Findings:	670. UG/L
Chemical:	BORON		
Sample Collected:	02-AUG-11	Findings:	38. UG/L
Chemical:	CHROMIUM (TOTAL)		
Sample Collected:	02-AUG-11	Findings:	530. MG/L
Chemical:	TOTAL DISSOLVED SOLIDS		
Sample Collected:	02-AUG-11	Findings:	0.78
Chemical:	LANGELIER INDEX @ 60 C		
Sample Collected:	02-AUG-11	Findings:	23. MG/L
Chemical:	NITRATE (AS NO3)		
Sample Collected:	02-AUG-11	Findings:	13.
Chemical:	AGGRSSIVE INDEX (CORROSIVITY)		
Sample Collected:	15-NOV-11	Findings:	17. UG/L
Chemical:	CHROMIUM (TOTAL)		
Sample Collected:	15-NOV-11	Findings:	13. MG/L
Chemical:	NITRATE (AS NO3)		
Sample Collected:	14-FEB-12	Findings:	22. UG/L
Chemical:	CHROMIUM (TOTAL)		
Sample Collected:	14-FEB-12	Findings:	17. MG/L
Chemical:	NITRATE (AS NO3)		
Sample Collected:	08-MAY-12	Findings:	37. UG/L
Chemical:	CHROMIUM (TOTAL)		
Sample Collected:	08-MAY-12	Findings:	22. MG/L
Chemical:	NITRATE (AS NO3)		
Sample Collected:	06-AUG-12	Findings:	940. US
Chemical:	SPECIFIC CONDUCTANCE		
Sample Collected:	06-AUG-12	Findings:	8.3
Chemical:	PH, LABORATORY		
Sample Collected:	06-AUG-12	Findings:	400. MG/L
Chemical:	ALKALINITY (TOTAL) AS CaCO3		
Sample Collected:	06-AUG-12	Findings:	490. MG/L
Chemical:	BICARBONATE ALKALINITY		
Sample Collected:	06-AUG-12	Findings:	0.63 UG/L
Chemical:	PHOSPHATE (AS PO4)		
Sample Collected:	06-AUG-12	Findings:	380. MG/L
Chemical:	HARDNESS (TOTAL) AS CaCO3		

GEOCHECK® - PHYSICAL SETTING SOURCE MAP FINDINGS

Sample Collected:	06-AUG-12	Findings:	36. MG/L
Chemical:	CALCIUM		
Sample Collected:	06-AUG-12	Findings:	70. MG/L
Chemical:	MAGNESIUM		
Sample Collected:	06-AUG-12	Findings:	64. MG/L
Chemical:	SODIUM		
Sample Collected:	06-AUG-12	Findings:	34. MG/L
Chemical:	CHLORIDE		
Sample Collected:	06-AUG-12	Findings:	0.28 MG/L
Chemical:	FLUORIDE (F) (NATURAL-SOURCE)		
Sample Collected:	06-AUG-12	Findings:	3. UG/L
Chemical:	ARSENIC		
Sample Collected:	06-AUG-12	Findings:	160. UG/L
Chemical:	BARIUM		
Sample Collected:	06-AUG-12	Findings:	610. UG/L
Chemical:	BORON		
Sample Collected:	06-AUG-12	Findings:	38. UG/L
Chemical:	CHROMIUM (TOTAL)		
Sample Collected:	06-AUG-12	Findings:	530. MG/L
Chemical:	TOTAL DISSOLVED SOLIDS		
Sample Collected:	06-AUG-12	Findings:	0.9
Chemical:	LANGELIER INDEX @ 60 C		
Sample Collected:	06-AUG-12	Findings:	27. MG/L
Chemical:	NITRATE (AS NO3)		
Sample Collected:	06-AUG-12	Findings:	13.
Chemical:	AGGRSSIVE INDEX (CORROSIVITY)		
Sample Collected:	14-NOV-12	Findings:	38. UG/L
Chemical:	CHROMIUM, HEXAVALENT		
Sample Collected:	14-NOV-12	Findings:	42. UG/L
Chemical:	CHROMIUM (TOTAL)		
Sample Collected:	14-NOV-12	Findings:	28. MG/L
Chemical:	NITRATE (AS NO3)		
Sample Collected:	15-NOV-12	Findings:	3.88 PCI/L
Chemical:	GROSS ALPHA		
Sample Collected:	15-NOV-12	Findings:	0.311 PCI/L
Chemical:	GROSS ALPHA COUNTING ERROR		
Sample Collected:	15-NOV-12	Findings:	1.16 PCI/L
Chemical:	GROSS ALPHA MDA95		
Sample Collected:	05-FEB-13	Findings:	35. UG/L
Chemical:	CHROMIUM, HEXAVALENT		
Sample Collected:	05-FEB-13	Findings:	38. UG/L
Chemical:	CHROMIUM (TOTAL)		
Sample Collected:	05-FEB-13	Findings:	26. MG/L
Chemical:	NITRATE (AS NO3)		

GEOCHECK® - PHYSICAL SETTING SOURCE MAP FINDINGS

Sample Collected:	07-MAY-13	Findings:	17. UG/L
Chemical:	CHROMIUM, HEXAVALENT		
Sample Collected:	07-MAY-13	Findings:	19. UG/L
Chemical:	CHROMIUM (TOTAL)		
Sample Collected:	07-MAY-13	Findings:	14. MG/L
Chemical:	NITRATE (AS NO3)		
Sample Collected:	13-AUG-13	Findings:	950. US
Chemical:	SPECIFIC CONDUCTANCE		
Sample Collected:	13-AUG-13	Findings:	8.3
Chemical:	PH, LABORATORY		
Sample Collected:	13-AUG-13	Findings:	440. MG/L
Chemical:	ALKALINITY (TOTAL) AS CaCO3		
Sample Collected:	13-AUG-13	Findings:	530. MG/L
Chemical:	BICARBONATE ALKALINITY		
Sample Collected:	13-AUG-13	Findings:	0.57 MG/L
Chemical:	CARBONATE ALKALINITY		
Sample Collected:	13-AUG-13	Findings:	400. MG/L
Chemical:	HARDNESS (TOTAL) AS CaCO3		
Sample Collected:	13-AUG-13	Findings:	39. MG/L
Chemical:	CALCIUM		
Sample Collected:	13-AUG-13	Findings:	75. MG/L
Chemical:	MAGNESIUM		
Sample Collected:	13-AUG-13	Findings:	69. MG/L
Chemical:	SODIUM		
Sample Collected:	13-AUG-13	Findings:	1.6 MG/L
Chemical:	POTASSIUM		
Sample Collected:	13-AUG-13	Findings:	35. MG/L
Chemical:	CHLORIDE		
Sample Collected:	13-AUG-13	Findings:	0.23 MG/L
Chemical:	FLUORIDE (F) (NATURAL-SOURCE)		
Sample Collected:	13-AUG-13	Findings:	3.6 UG/L
Chemical:	ARSENIC		
Sample Collected:	13-AUG-13	Findings:	170. UG/L
Chemical:	BARIUM		

9
SSE
1/2 - 1 Mile
Higher

FED USGS USGS40000189043

Org. Identifier:	USGS-CA		
Formal name:	USGS California Water Science Center		
Monloc Identifier:	USGS-383311121455201		
Monloc name:	008N002E09M001M		
Monloc type:	Well		
Monloc desc:	Not Reported		
Huc code:	18020109	Drainagearea value:	Not Reported
Drainagearea Units:	Not Reported	Contrib drainagearea:	Not Reported
Contrib drainagearea units:	Not Reported	Latitude:	38.552962
Longitude:	-121.7655176	Sourcemap scale:	24000

GEOCHECK® - PHYSICAL SETTING SOURCE MAP FINDINGS

Horiz Acc measure:	1	Horiz Acc measure units:	seconds
Horiz Collection method:	Interpolated from map		
Horiz coord refsys:	NAD83	Vert measure val:	48.00
Vert measure units:	feet	Vertacc measure val:	2
Vert accmeasure units:	feet		
Vertcollection method:	Interpolated from topographic map		
Vert coord refsys:	NGVD29	Countrycode:	US
Aquifername:	Central Valley aquifer system		
Formation type:	Not Reported		
Aquifer type:	Not Reported		
Construction date:	19610615	Welldepth:	330
Welldepth units:	ft	Wellholedepth:	431
Wellholedepth units:	ft		

Ground-water levels, Number of Measurements: 1

Date	Feet below Surface	Feet to Sealevel

1981-03-06	45.3	

GEOCHECK® - PHYSICAL SETTING SOURCE MAP FINDINGS

Map ID
Direction
Distance

Database EDR ID Number

1
ESE
1/2 - 1 Mile

OIL_GAS CAOG9A000211990

Districtnu:	6	Apinumber:	11320352
Blmwell:	N	Redrillcan:	Not Reported
Dryhole:	Y	Wellstatus:	P
Operatorna:	Capitol Oil Corporation		
Countyname:	Yolo	Fieldname:	Any Field
Areaname:	Any Area		
Section:	4		
Township:	08N	Range:	02E
Basemeridi:	MD	Elevation:	Not Reported
Locationde:	Not Reported		
Glat:	38.562726		
Glong:	-121.765483		
Gissourcec:	hud		
Comments:	Status Code 006		
Leasename:	Liggett	Wellnumber:	1
Epawell:	N	Hydraulica:	N
Confidenti:	N	Spuddate:	30-DEC-99
Welldeptha:	Not Reported	Redrillfoo:	Not Reported
Abandonedd:	//	Completion:	//
Gissymbol:	PDH	Site id:	CAOG9A000211990

2
North
1/2 - 1 Mile

OIL_GAS CAOG9A000212067

Districtnu:	6	Apinumber:	11320800
Blmwell:	N	Redrillcan:	Not Reported
Dryhole:	Y	Wellstatus:	P
Operatorna:	Samson Resources Company		
Countyname:	Yolo	Fieldname:	Any Field
Areaname:	Any Area		
Section:	5		
Township:	08N	Range:	02E
Basemeridi:	MD	Elevation:	67
Locationde:	Not Reported		
Glat:	38.575516		
Glong:	-121.775724		
Gissourcec:	hud		
Comments:	Status Code 006		
Leasename:	Binning	Wellnumber:	2-5
Epawell:	N	Hydraulica:	N
Confidenti:	N	Spuddate:	30-DEC-99
Welldeptha:	Not Reported	Redrillfoo:	Not Reported
Abandonedd:	//	Completion:	//
Gissymbol:	PDH	Site id:	CAOG9A000212067

GEOCHECK® - PHYSICAL SETTING SOURCE MAP FINDINGS RADON

AREA RADON INFORMATION

State Database: CA Radon

Radon Test Results

Zipcode	Num Tests	> 4 pCi/L
95616	56	2

Federal EPA Radon Zone for YOLO County: 3

- Note: Zone 1 indoor average level > 4 pCi/L.
 : Zone 2 indoor average level >= 2 pCi/L and <= 4 pCi/L.
 : Zone 3 indoor average level < 2 pCi/L.

Federal Area Radon Information for Zip Code: 95616

Number of sites tested: 4

Area	Average Activity	% <4 pCi/L	% 4-20 pCi/L	% >20 pCi/L
Living Area - 1st Floor	2.200 pCi/L	75%	25%	0%
Living Area - 2nd Floor	Not Reported	Not Reported	Not Reported	Not Reported
Basement	Not Reported	Not Reported	Not Reported	Not Reported

PHYSICAL SETTING SOURCE RECORDS SEARCHED

TOPOGRAPHIC INFORMATION

USGS 7.5' Digital Elevation Model (DEM)

Source: United States Geologic Survey

EDR acquired the USGS 7.5' Digital Elevation Model in 2002 and updated it in 2006. The 7.5 minute DEM corresponds to the USGS 1:24,000- and 1:25,000-scale topographic quadrangle maps. The DEM provides elevation data with consistent elevation units and projection.

Scanned Digital USGS 7.5' Topographic Map (DRG)

Source: United States Geologic Survey

A digital raster graphic (DRG) is a scanned image of a U.S. Geological Survey topographic map. The map images are made by scanning published paper maps on high-resolution scanners. The raster image is georeferenced and fit to the Universal Transverse Mercator (UTM) projection.

HYDROLOGIC INFORMATION

Flood Zone Data: This data, available in select counties across the country, was obtained by EDR in 2003 & 2011 from the Federal Emergency Management Agency (FEMA). Data depicts 100-year and 500-year flood zones as defined by FEMA.

NWI: National Wetlands Inventory. This data, available in select counties across the country, was obtained by EDR in 2002, 2005 and 2010 from the U.S. Fish and Wildlife Service.

HYDROGEOLOGIC INFORMATION

AQUIFLOW^R Information System

Source: EDR proprietary database of groundwater flow information

EDR has developed the AQUIFLOW Information System (AIS) to provide data on the general direction of groundwater flow at specific points. EDR has reviewed reports submitted to regulatory authorities at select sites and has extracted the date of the report, hydrogeologically determined groundwater flow direction and depth to water table information.

GEOLOGIC INFORMATION

Geologic Age and Rock Stratigraphic Unit

Source: P.G. Schruben, R.E. Arndt and W.J. Bawiec, Geology of the Conterminous U.S. at 1:2,500,000 Scale - A digital representation of the 1974 P.B. King and H.M. Beikman Map, USGS Digital Data Series DDS - 11 (1994).

STATSGO: State Soil Geographic Database

Source: Department of Agriculture, Natural Resources Conservation Services

The U.S. Department of Agriculture's (USDA) Natural Resources Conservation Service (NRCS) leads the national Conservation Soil Survey (NCSS) and is responsible for collecting, storing, maintaining and distributing soil survey information for privately owned lands in the United States. A soil map in a soil survey is a representation of soil patterns in a landscape. Soil maps for STATSGO are compiled by generalizing more detailed (SSURGO) soil survey maps.

SSURGO: Soil Survey Geographic Database

Source: Department of Agriculture, Natural Resources Conservation Services (NRCS)

Telephone: 800-672-5559

SSURGO is the most detailed level of mapping done by the Natural Resources Conservation Services, mapping scales generally range from 1:12,000 to 1:63,360. Field mapping methods using national standards are used to construct the soil maps in the Soil Survey Geographic (SSURGO) database. SSURGO digitizing duplicates the original soil survey maps. This level of mapping is designed for use by landowners, townships and county natural resource planning and management.

PHYSICAL SETTING SOURCE RECORDS SEARCHED

LOCAL / REGIONAL WATER AGENCY RECORDS

FEDERAL WATER WELLS

PWS: Public Water Systems

Source: EPA/Office of Drinking Water

Telephone: 202-564-3750

Public Water System data from the Federal Reporting Data System. A PWS is any water system which provides water to at least 25 people for at least 60 days annually. PWSs provide water from wells, rivers and other sources.

PWS ENF: Public Water Systems Violation and Enforcement Data

Source: EPA/Office of Drinking Water

Telephone: 202-564-3750

Violation and Enforcement data for Public Water Systems from the Safe Drinking Water Information System (SDWIS) after August 1995. Prior to August 1995, the data came from the Federal Reporting Data System (FRDS).

USGS Water Wells: USGS National Water Inventory System (NWIS)

This database contains descriptive information on sites where the USGS collects or has collected data on surface water and/or groundwater. The groundwater data includes information on wells, springs, and other sources of groundwater.

STATE RECORDS

Water Well Database

Source: Department of Water Resources

Telephone: 916-651-9648

California Drinking Water Quality Database

Source: Department of Public Health

Telephone: 916-324-2319

The database includes all drinking water compliance and special studies monitoring for the state of California since 1984. It consists of over 3,200,000 individual analyses along with well and water system information.

OTHER STATE DATABASE INFORMATION

California Oil and Gas Well Locations

Source: Department of Conservation

Telephone: 916-323-1779

Oil and Gas well locations in the state.

RADON

State Database: CA Radon

Source: Department of Health Services

Telephone: 916-324-2208

Radon Database for California

Area Radon Information

Source: USGS

Telephone: 703-356-4020

The National Radon Database has been developed by the U.S. Environmental Protection Agency (USEPA) and is a compilation of the EPA/State Residential Radon Survey and the National Residential Radon Survey. The study covers the years 1986 - 1992. Where necessary data has been supplemented by information collected at private sources such as universities and research institutions.

EPA Radon Zones

Source: EPA

Telephone: 703-356-4020

Sections 307 & 309 of IRAA directed EPA to list and identify areas of U.S. with the potential for elevated indoor radon levels.

PHYSICAL SETTING SOURCE RECORDS SEARCHED

OTHER

Airport Landing Facilities: Private and public use landing facilities
Source: Federal Aviation Administration, 800-457-6656

Epicenters: World earthquake epicenters, Richter 5 or greater
Source: Department of Commerce, National Oceanic and Atmospheric Administration

California Earthquake Fault Lines: The fault lines displayed on EDR's Topographic map are digitized quaternary fault lines, prepared in 1975 by the United State Geological Survey. Additional information (also from 1975) regarding activity at specific fault lines comes from California's Preliminary Fault Activity Map prepared by the California Division of Mines and Geology.

STREET AND ADDRESS INFORMATION

© 2010 Tele Atlas North America, Inc. All rights reserved. This material is proprietary and the subject of copyright protection and other intellectual property rights owned by or licensed to Tele Atlas North America, Inc. The use of this material is subject to the terms of a license agreement. You will be held liable for any unauthorized copying or disclosure of this material.

**A
P
P
E
N
D
I
X

B**

APPENDIX B

ENVIRONMENTAL DATA RESOURCES, INC.

Sanborn Map Report

DRAFT



39668 and 39660 West Covell Blvd

39668 and 39660 West Covell Blvd

Davis, CA 95616

Inquiry Number: 4100722.3

October 09, 2014

Certified Sanborn® Map Report



6 Armstrong Road, 4th Floor
Shelton, Connecticut 06484
Toll Free: 800.352.0050
www.edrnet.com

Certified Sanborn® Map Report

10/09/14

Site Name:

39668 and 39660 West Covell
39668 and 39660 West Covell
Davis, CA 95616

Client Name:

Engeo
2213 Plaza Drive
Rocklin, CA 95765



EDR Inquiry # 4100722.3

Contact: Morgan Johnson

The Sanborn Library has been searched by EDR and maps covering the target property location as provided by Engeo were identified for the years listed below. The Sanborn Library is the largest, most complete collection of fire insurance maps. The collection includes maps from Sanborn, Bromley, Perris & Browne, Hopkins, Barlow, and others. Only Environmental Data Resources Inc. (EDR) is authorized to grant rights for commercial reproduction of maps by the Sanborn Library LLC, the copyright holder for the collection. Results can be authenticated by visiting www.edrnet.com/sanborn.

The Sanborn Library is continually enhanced with newly identified map archives. This report accesses all maps in the collection as of the day this report was generated.

Certified Sanborn Results:

Site Name: 39668 and 39660 West Covell Blvd
Address: 39668 and 39660 West Covell Blvd
City, State, Zip: Davis, CA 95616
Cross Street:
P.O. # P2014001519
Project: P2014001519
Certification # 18E8-47BE-B67D



Sanborn® Library search results
Certification # 18E8-47BE-B67D

UNMAPPED PROPERTY

This report certifies that the complete holdings of the Sanborn Library, LLC collection have been searched based on client supplied target property information, and fire insurance maps covering the target property were not found.

The Sanborn Library includes more than 1.2 million fire insurance maps from Sanborn, Bromley, Perris & Browne, Hopkins, Barlow and others which track historical property usage in approximately 12,000 American cities and towns. Collections searched:

- Library of Congress
- University Publications of America
- EDR Private Collection

The Sanborn Library LLC Since 1866™

Limited Permission To Make Copies

Engeo (the client) is permitted to make up to FIVE photocopies of this Sanborn Map transmittal and each fire insurance map accompanying this report solely for the limited use of its customer. No one other than the client is authorized to make copies. Upon request made directly to an EDR Account Executive, the client may be permitted to make a limited number of additional photocopies. This permission is conditioned upon compliance by the client, its customer and their agents with EDR's copyright policy; a copy of which is available upon request.

Disclaimer - Copyright and Trademark notice

This Report contains certain information obtained from a variety of public and other sources reasonably available to Environmental Data Resources, Inc. It cannot be concluded from this Report that coverage information for the target and surrounding properties does not exist from other sources. NO WARRANTY EXPRESSED OR IMPLIED, IS MADE WHATSOEVER IN CONNECTION WITH THIS REPORT. ENVIRONMENTAL DATA RESOURCES, INC. SPECIFICALLY DISCLAIMS THE MAKING OF ANY SUCH WARRANTIES, INCLUDING WITHOUT LIMITATION, MERCHANTABILITY OR FITNESS FOR A PARTICULAR USE OR PURPOSE. ALL RISK IS ASSUMED BY THE USER. IN NO EVENT SHALL ENVIRONMENTAL DATA RESOURCES, INC. BE LIABLE TO ANYONE, WHETHER ARISING OUT OF ERRORS OR OMISSIONS, NEGLIGENCE, ACCIDENT OR ANY OTHER CAUSE, FOR ANY LOSS OF DAMAGE, INCLUDING, WITHOUT LIMITATION, SPECIAL, INCIDENTAL CONSEQUENTIAL, OR EXEMPLARY DAMAGES. ANY LIABILITY ON THE PART OF ENVIRONMENTAL DATA RESOURCES, INC. IS STRICTLY LIMITED TO A REFUND OF THE AMOUNT PAID FOR THIS REPORT. Purchaser accepts this Report "AS IS". Any analyses, estimates, ratings, environmental risk levels or risk codes provided in this Report are provided for illustrative purposes only, and are not intended to provide, nor should they be interpreted as providing any facts regarding, or prediction or forecast of, any environmental risk for any property. Only a Phase I Environmental Site Assessment performed by an environmental professional can provide information regarding the environmental risk for any property. Additionally, the information provided in this Report is not to be construed as legal advice.

Copyright 2014 by Environmental Data Resources, Inc. All rights reserved. Reproduction in any media or format, in whole or in part, of any report or map of Environmental Data Resources, Inc., or its affiliates, is prohibited without prior written permission.

EDR and its logos (including Sanborn and Sanborn Map) are trademarks of Environmental Data Resources, Inc. or its affiliates. All other trademarks used herein are the property of their respective owners.

**A
P
P
E
N
D
I
X

C**

APPENDIX C

ENVIRONMENTAL DATA RESOURCES, INC.

Historical Topographic Map Report





39668 and 39660 West Covell Blvd

39668 and 39660 West Covell Blvd

Davis, CA 95616

Inquiry Number: 4100722.4

October 09, 2014

EDR Historical Topographic Map Report



6 Armstrong Road, 4th Floor
Shelton, Connecticut 06484
Toll Free: 800.352.0050
www.edrnet.com

EDR Historical Topographic Map Report

Environmental Data Resources, Inc.s (EDR) Historical Topographic Map Report is designed to assist professionals in evaluating potential liability on a target property resulting from past activities. EDRs Historical Topographic Map Report includes a search of a collection of public and private color historical topographic maps, dating back to the early 1900s.

Thank you for your business.
Please contact EDR at 1-800-352-0050
with any questions or comments.

Disclaimer - Copyright and Trademark Notice

This Report contains certain information obtained from a variety of public and other sources reasonably available to Environmental Data Resources, Inc. It cannot be concluded from this Report that coverage information for the target and surrounding properties does not exist from other sources. **NO WARRANTY EXPRESSED OR IMPLIED, IS MADE WHATSOEVER IN CONNECTION WITH THIS REPORT. ENVIRONMENTAL DATA RESOURCES, INC. SPECIFICALLY DISCLAIMS THE MAKING OF ANY SUCH WARRANTIES, INCLUDING WITHOUT LIMITATION, MERCHANTABILITY OR FITNESS FOR A PARTICULAR USE OR PURPOSE. ALL RISK IS ASSUMED BY THE USER. IN NO EVENT SHALL ENVIRONMENTAL DATA RESOURCES, INC. BE LIABLE TO ANYONE, WHETHER ARISING OUT OF ERRORS OR OMISSIONS, NEGLIGENCE, ACCIDENT OR ANY OTHER CAUSE, FOR ANY LOSS OF DAMAGE, INCLUDING, WITHOUT LIMITATION, SPECIAL, INCIDENTAL, CONSEQUENTIAL, OR EXEMPLARY DAMAGES. ANY LIABILITY ON THE PART OF ENVIRONMENTAL DATA RESOURCES, INC. IS STRICTLY LIMITED TO A REFUND OF THE AMOUNT PAID FOR THIS REPORT.** Purchaser accepts this Report AS IS. Any analyses, estimates, ratings, environmental risk levels or risk codes provided in this Report are provided for illustrative purposes only, and are not intended to provide, nor should they be interpreted as providing any facts regarding, or prediction or forecast of, any environmental risk for any property. Only a Phase I Environmental Site Assessment performed by an environmental professional can provide information regarding the environmental risk for any property. Additionally, the information provided in this Report is not to be construed as legal advice.

Copyright 2014 by Environmental Data Resources, Inc. All rights reserved. Reproduction in any media or format, in whole or in part, of any report or map of Environmental Data Resources, Inc., or its affiliates, is prohibited without prior written permission.

EDR and its logos (including Sanborn and Sanborn Map) are trademarks of Environmental Data Resources, Inc. or its affiliates. All other trademarks used herein are the property of their respective owners.

Historical Topographic Map

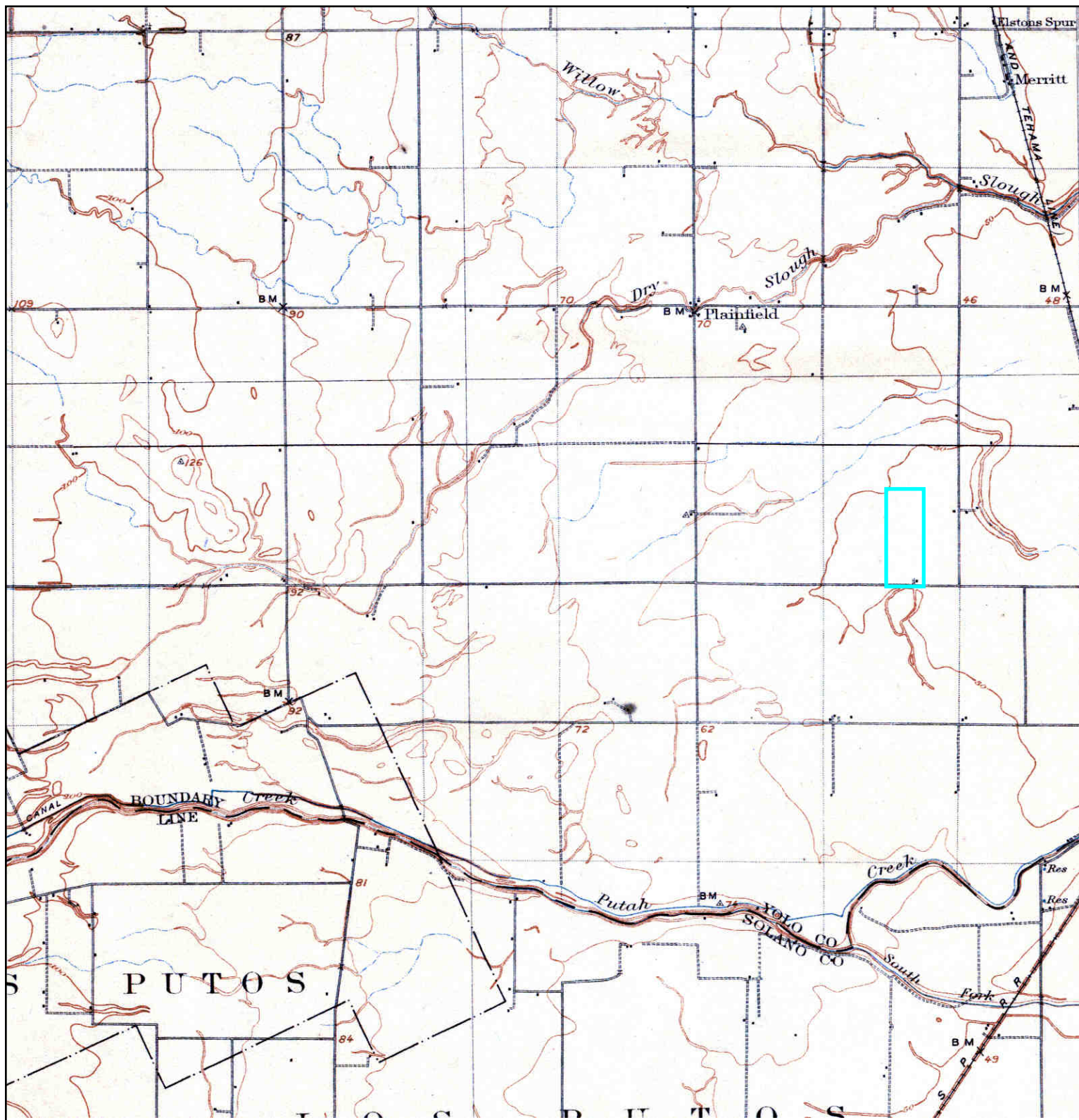

	TARGET QUAD NAME: WOODLAND MAP YEAR: 1907	SITE NAME: 39668 and 39660 West Covell Blvd ADDRESS: 39668 and 39660 West Covell Blvd Davis, CA 95616	CLIENT: Engeo CONTACT: Morgan Johnson INQUIRY#: 4100722.4 RESEARCH DATE: 10/09/2014
	SERIES: 15 SCALE: 1:62500	LAT/LONG: 38.5643 / -121.7745	

Historical Topographic Map

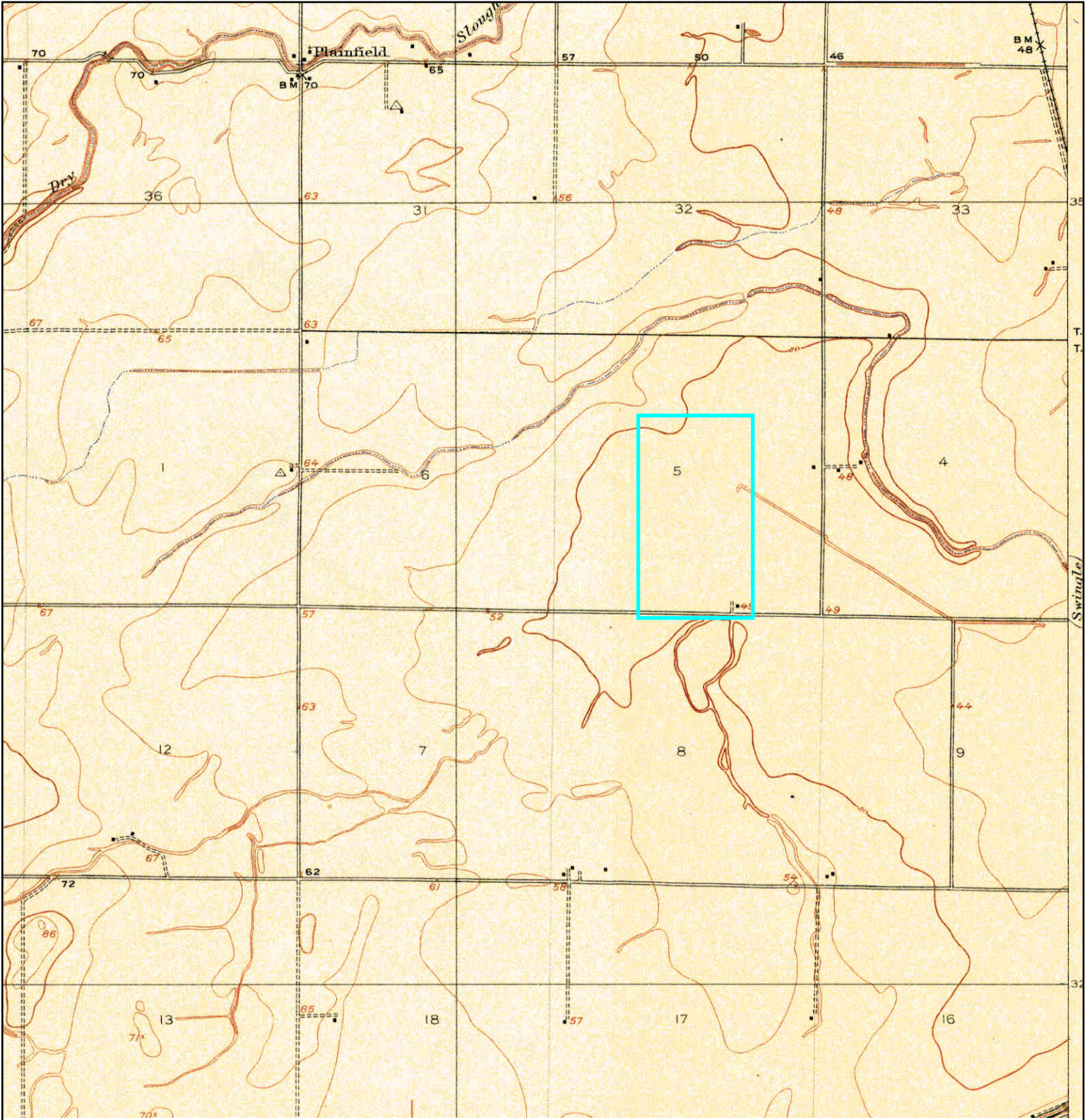

	TARGET QUAD	SITE NAME: 39668 and 39660 West Covell Blvd	CLIENT: Engeo
	NAME: MERRITT	ADDRESS: 39668 and 39660 West Covell Blvd	CONTACT: Morgan Johnson
	MAP YEAR: 1915		INQUIRY#: 4100722.4
	SERIES: 7.5	Davis, CA 95616	RESEARCH DATE: 10/09/2014
	SCALE: 1:31680	LAT/LONG: 38.5643 / -121.7745	

Historical Topographic Map

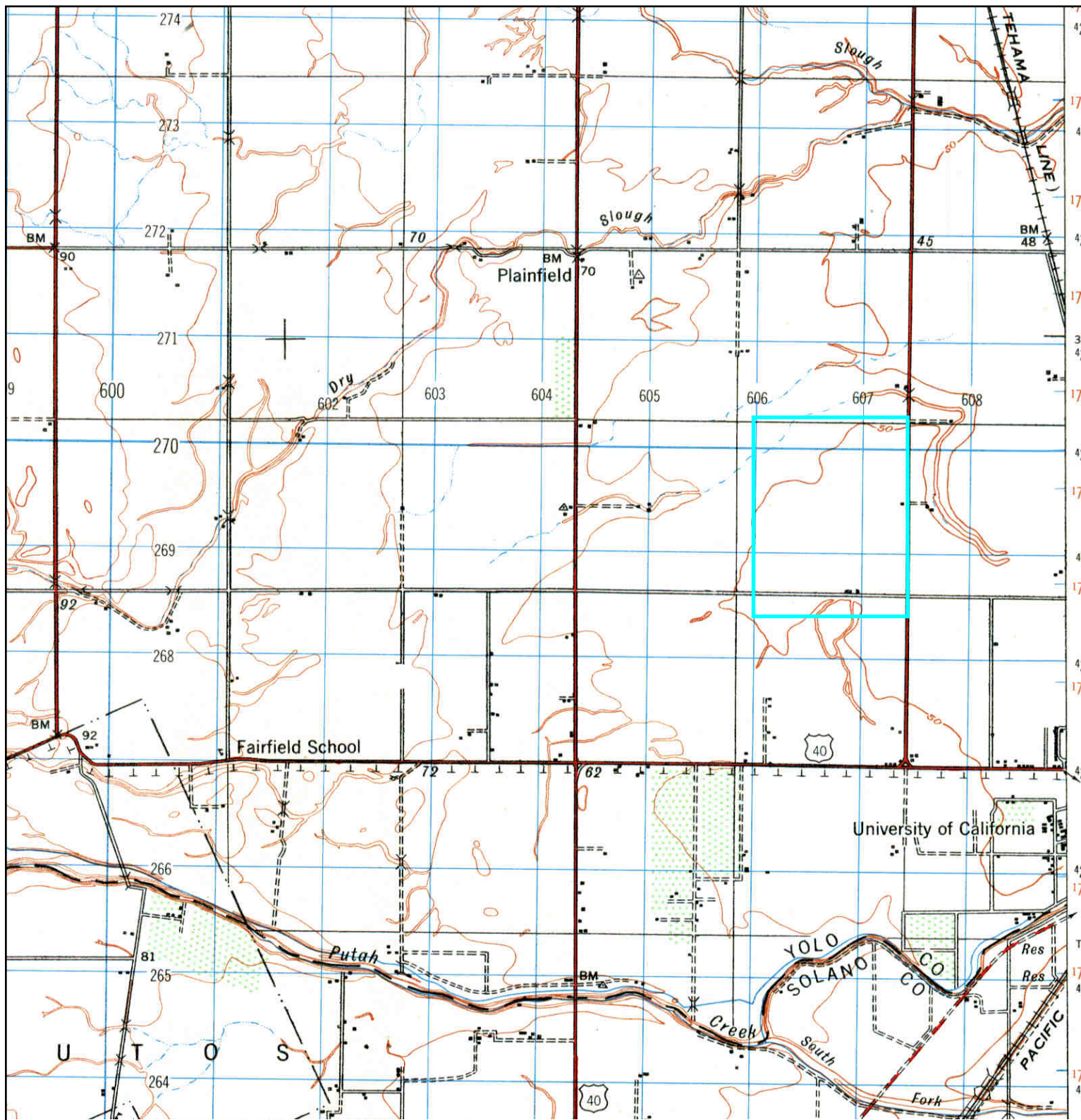

<p>N ↑</p>	<p>TARGET QUAD NAME: WOODLAND MAP YEAR: 1941</p>	<p>SITE NAME: 39668 and 39660 West Covell Blvd ADDRESS: 39668 and 39660 West Covell Blvd Davis, CA 95616</p>	<p>CLIENT: Engeo CONTACT: Morgan Johnson INQUIRY#: 4100722.4 RESEARCH DATE: 10/09/2014</p>
	<p>SERIES: 15 SCALE: 1:50000</p>	<p>LAT/LONG: 38.5643 / -121.7745</p>	

Historical Topographic Map

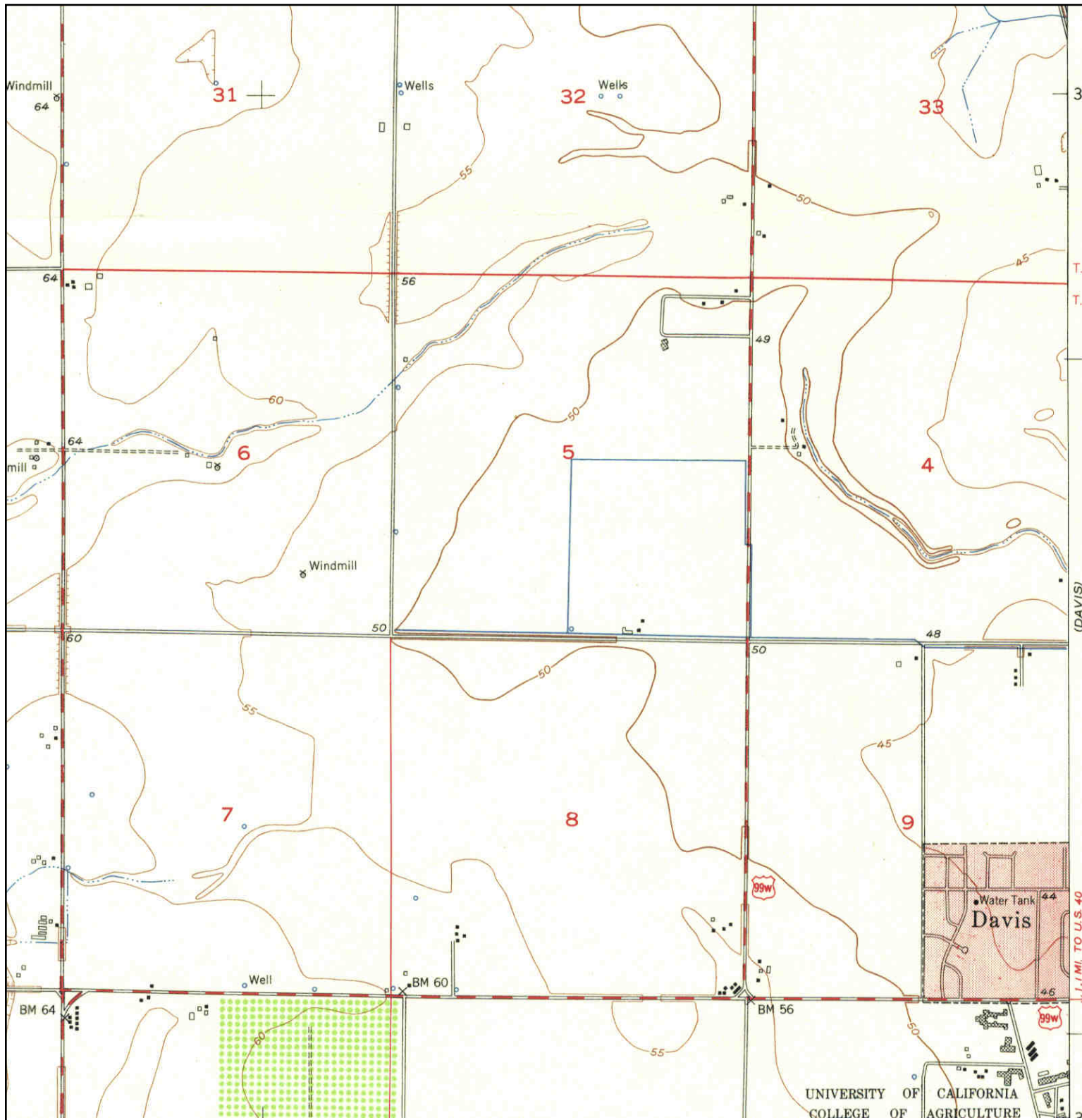

 N	TARGET QUAD NAME: MERRITT MAP YEAR: 1952	SITE NAME: 39668 and 39660 West Covell Blvd ADDRESS: 39668 and 39660 West Covell Blvd Davis, CA 95616	CLIENT: Engeo CONTACT: Morgan Johnson INQUIRY#: 4100722.4 RESEARCH DATE: 10/09/2014
	SERIES: 7.5 SCALE: 1:24000	LAT/LONG: 38.5643 / -121.7745	

Historical Topographic Map

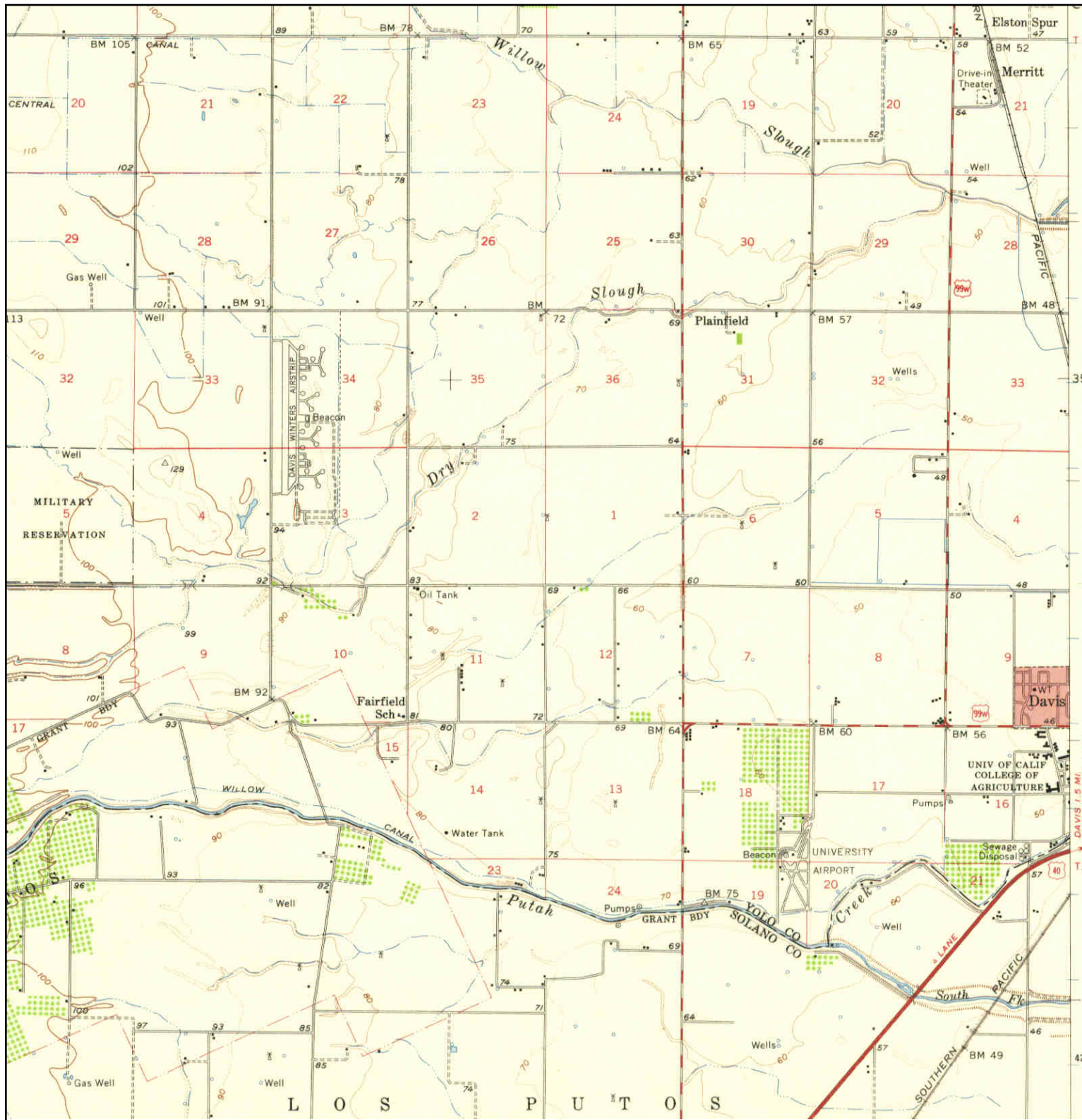

	TARGET QUAD NAME: WOODLAND MAP YEAR: 1953	SITE NAME: 39668 and 39660 West Covell Blvd ADDRESS: 39668 and 39660 West Covell Blvd Davis, CA 95616	CLIENT: Engeo CONTACT: Morgan Johnson INQUIRY#: 4100722.4 RESEARCH DATE: 10/09/2014
	SERIES: 15 SCALE: 1:62500	LAT/LONG: 38.5643 / -121.7745	

Historical Topographic Map

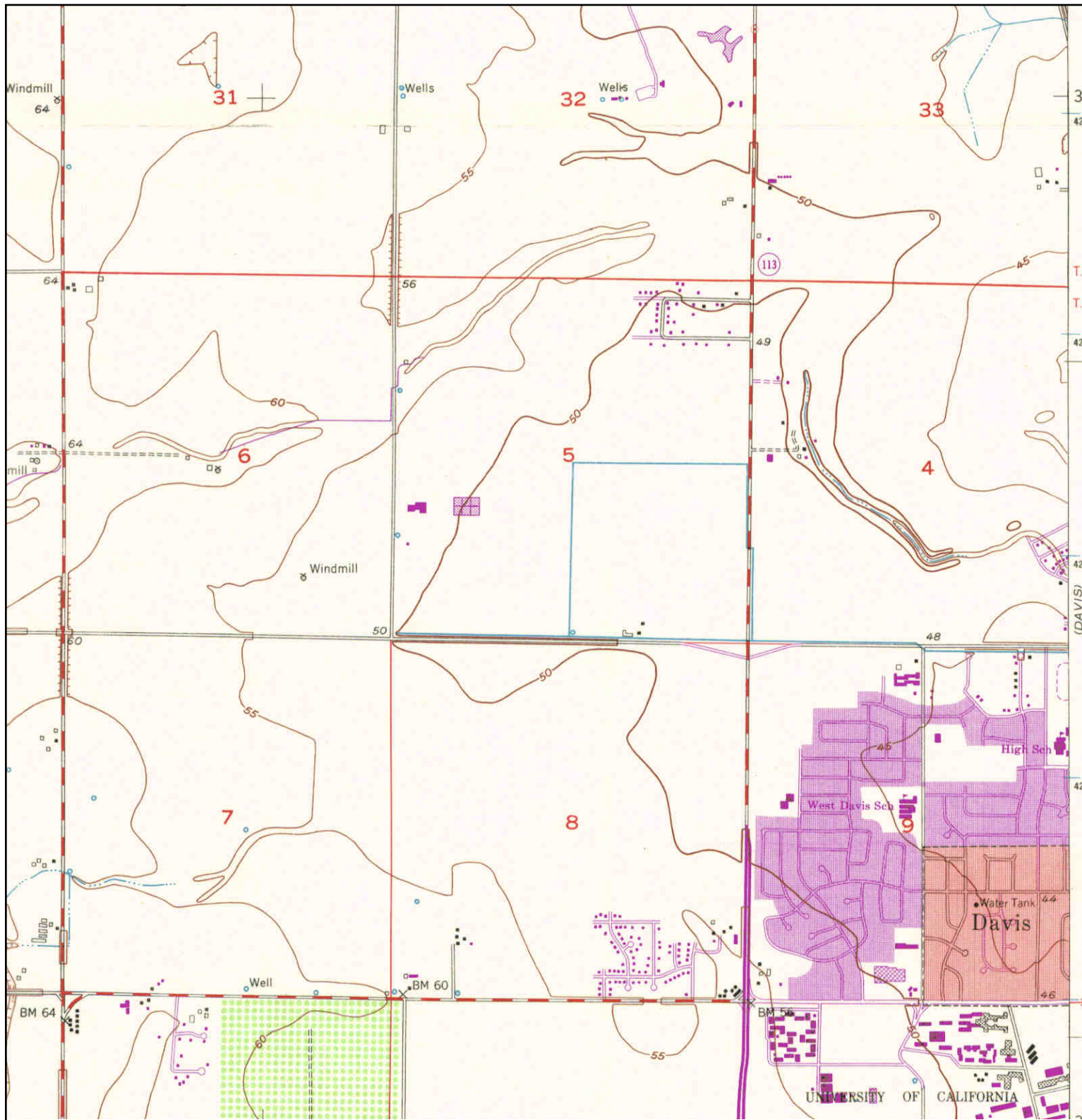

N 	TARGET QUAD NAME: MERRITT MAP YEAR: 1968 PHOTOREVISED FROM :1952 SERIES: 7.5 SCALE: 1:24000	SITE NAME: 39668 and 39660 West Covell Blvd ADDRESS: 39668 and 39660 West Covell Blvd Davis, CA 95616 LAT/LONG: 38.5643 / -121.7745	CLIENT: Engeo CONTACT: Morgan Johnson INQUIRY#: 4100722.4 RESEARCH DATE: 10/09/2014

Historical Topographic Map

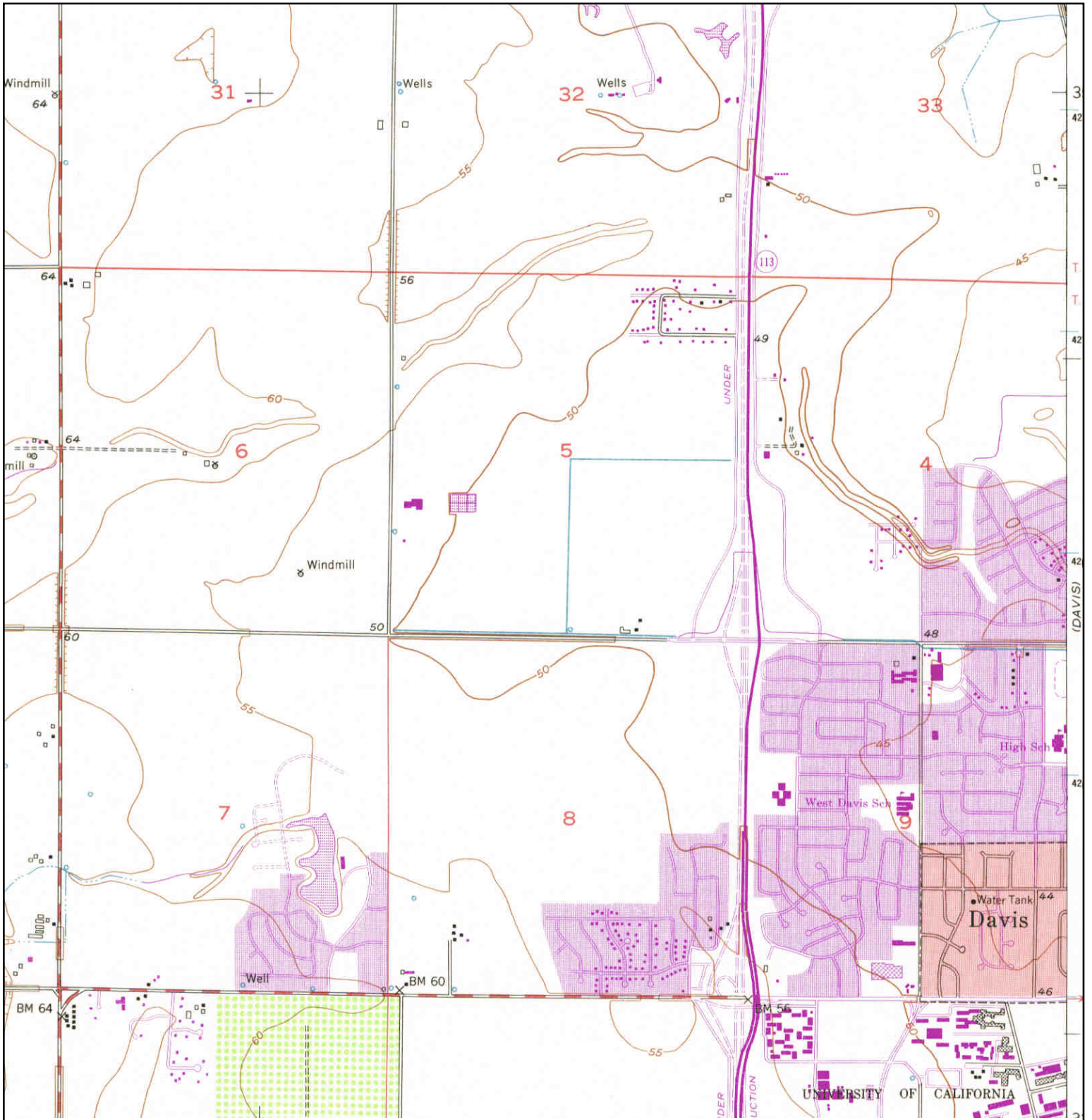

 N	TARGET QUAD NAME: MERRITT MAP YEAR: 1975 PHOTOREVISED FROM :1952 SERIES: 7.5 SCALE: 1:24000	SITE NAME: 39668 and 39660 West Covell Blvd ADDRESS: 39668 and 39660 West Covell Blvd Davis, CA 95616 LAT/LONG: 38.5643 / -121.7745	CLIENT: Engeo CONTACT: Morgan Johnson INQUIRY#: 4100722.4 RESEARCH DATE: 10/09/2014

Historical Topographic Map

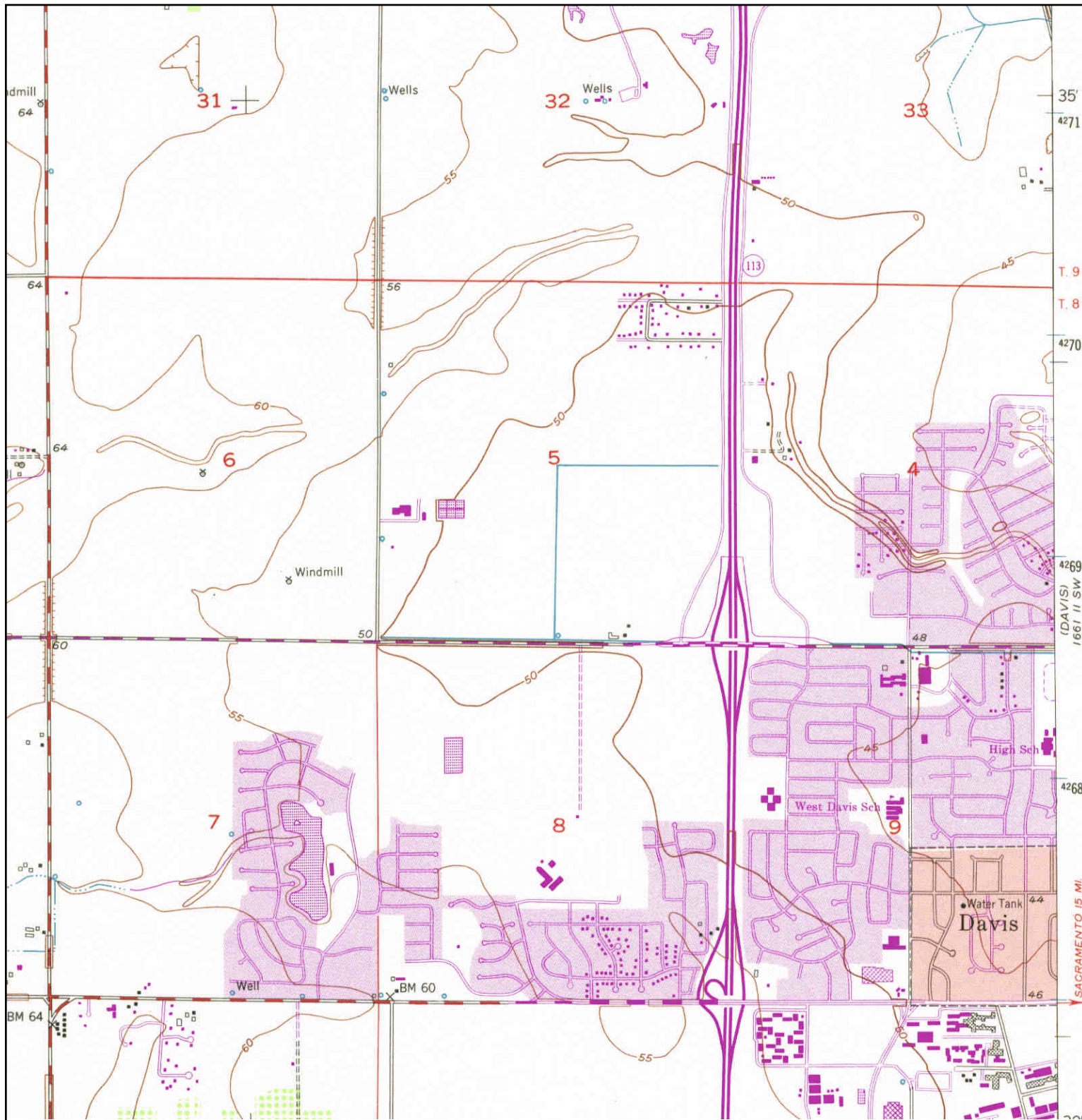

	TARGET QUAD NAME: MERRITT MAP YEAR: 1981 PHOTOREVISED FROM :1952 SERIES: 7.5 SCALE: 1:24000	SITE NAME: 39668 and 39660 West Covell Blvd ADDRESS: 39668 and 39660 West Covell Blvd Davis, CA 95616 LAT/LONG: 38.5643 / -121.7745	CLIENT: Engeo CONTACT: Morgan Johnson INQUIRY#: 4100722.4 RESEARCH DATE: 10/09/2014
--	---	--	--

Historical Topographic Map

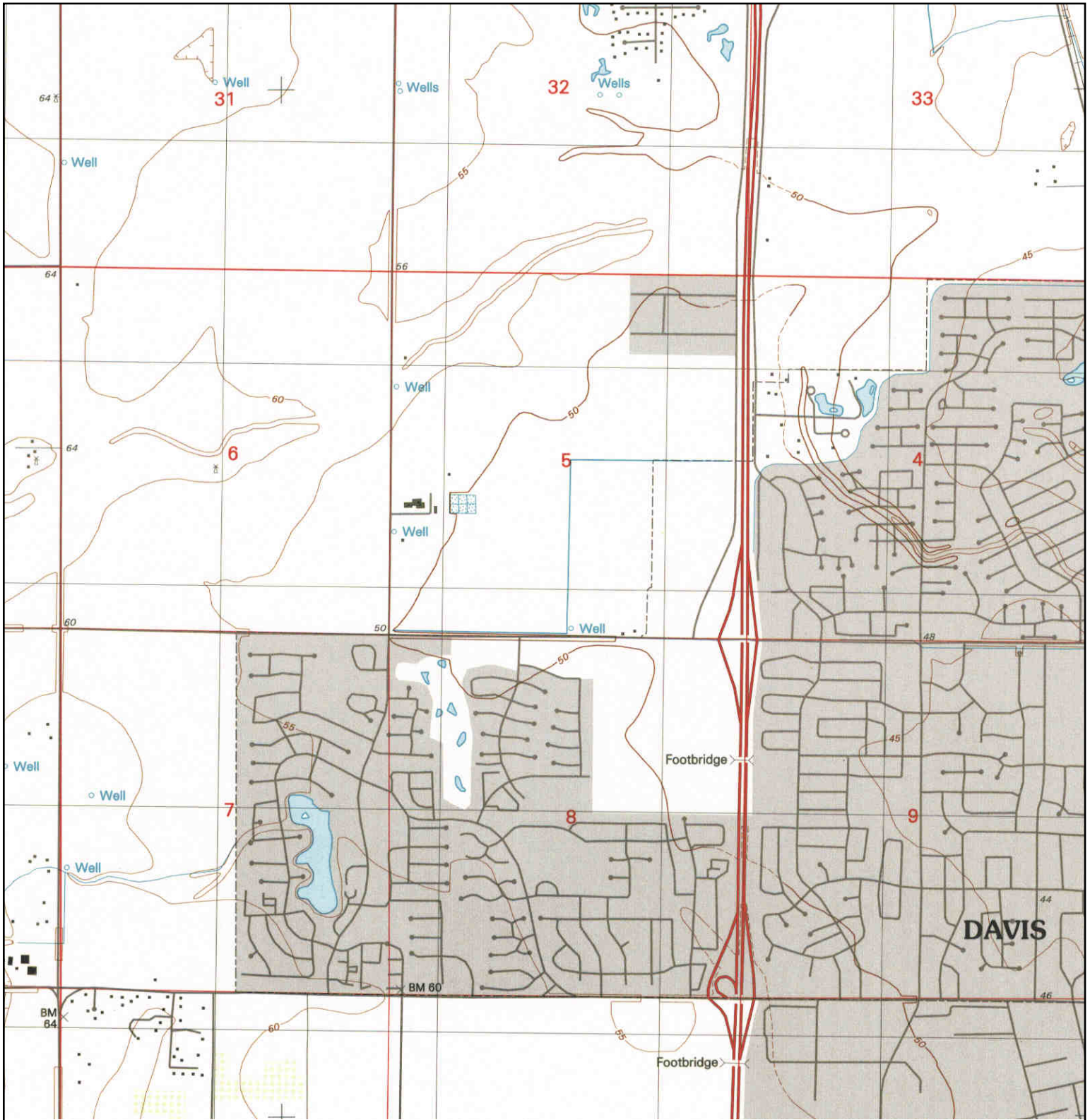

	TARGET QUAD	SITE NAME: 39668 and 39660 West Covell Blvd	CLIENT: Engeo
	NAME: MERRITT	ADDRESS: 39668 and 39660 West Covell Blvd	CONTACT: Morgan Johnson
	MAP YEAR: 1992	Davis, CA 95616	INQUIRY#: 4100722.4
	SERIES: 7.5	LAT/LONG: 38.5643 / -121.7745	RESEARCH DATE: 10/09/2014
	SCALE: 1:24000		

DRAFT

APPENDIX D

Preliminary Title Report

**A
P
P
E
N
D
I
X

D**



**A
P
P
E
N
D
I
X

E**

APPENDIX E

ENVIRONMENTAL DATA RESOURCES, INC.

Aerial Photo Decade Package



39668 and 39660 West Covell Blvd

39668 and 39660 West Covell Blvd

Davis, CA 95616

Inquiry Number: 4100722.12

October 13, 2014

The EDR Aerial Photo Decade Package



6 Armstrong Road, 4th Floor
Shelton, Connecticut 06484
Toll Free: 800.352.0050
www.edrnet.com

EDR Aerial Photo Decade Package

Environmental Data Resources, Inc. (EDR) Aerial Photo Decade Package is a screening tool designed to assist environmental professionals in evaluating potential liability on a target property resulting from past activities. EDR's professional researchers provide digitally reproduced historical aerial photographs, and when available, provide one photo per decade.

When delivered electronically by EDR, the aerial photo images included with this report are for ONE TIME USE ONLY. Further reproduction of these aerial photo images is prohibited without permission from EDR. For more information contact your EDR Account Executive.

Thank you for your business.
Please contact EDR at 1-800-352-0050
with any questions or comments.

Disclaimer - Copyright and Trademark Notice

This Report contains certain information obtained from a variety of public and other sources reasonably available to Environmental Data Resources, Inc. It cannot be concluded from this Report that coverage information for the target and surrounding properties does not exist from other sources. **NO WARRANTY EXPRESSED OR IMPLIED, IS MADE WHATSOEVER IN CONNECTION WITH THIS REPORT. ENVIRONMENTAL DATA RESOURCES, INC. SPECIFICALLY DISCLAIMS THE MAKING OF ANY SUCH WARRANTIES, INCLUDING WITHOUT LIMITATION, MERCHANTABILITY OR FITNESS FOR A PARTICULAR USE OR PURPOSE. ALL RISK IS ASSUMED BY THE USER. IN NO EVENT SHALL ENVIRONMENTAL DATA RESOURCES, INC. BE LIABLE TO ANYONE, WHETHER ARISING OUT OF ERRORS OR OMISSIONS, NEGLIGENCE, ACCIDENT OR ANY OTHER CAUSE, FOR ANY LOSS OF DAMAGE, INCLUDING, WITHOUT LIMITATION, SPECIAL, INCIDENTAL, CONSEQUENTIAL, OR EXEMPLARY DAMAGES. ANY LIABILITY ON THE PART OF ENVIRONMENTAL DATA RESOURCES, INC. IS STRICTLY LIMITED TO A REFUND OF THE AMOUNT PAID FOR THIS REPORT.** Purchaser accepts this Report AS IS. Any analyses, estimates, ratings, environmental risk levels or risk codes provided in this Report are provided for illustrative purposes only, and are not intended to provide, nor should they be interpreted as providing any facts regarding, or prediction or forecast of, any environmental risk for any property. Only a Phase I Environmental Site Assessment performed by an environmental professional can provide information regarding the environmental risk for any property. Additionally, the information provided in this Report is not to be construed as legal advice.

Copyright 2014 by Environmental Data Resources, Inc. All rights reserved. Reproduction in any media or format, in whole or in part, of any report or map of Environmental Data Resources, Inc., or its affiliates, is prohibited without prior written permission.

EDR and its logos (including Sanborn and Sanborn Map) are trademarks of Environmental Data Resources, Inc. or its affiliates. All other trademarks used herein are the property of their respective owners.

Date EDR Searched Historical Sources:

Aerial Photography October 13, 2014

Target Property:

39668 and 39660 West Covell Blvd

Davis, CA 95616

<u>Year</u>	<u>Scale</u>	<u>Details</u>	<u>Source</u>
1957	Aerial Photograph. Scale: 1"=500'	Flight Year: 1957	Cartwright
1968	Aerial Photograph. Scale: 1"=500'	Flight Year: 1968	USGS
1974	Aerial Photograph. Scale: 1"=500'	Flight Year: 1974	NASA
1984	Aerial Photograph. Scale: 1"=500'	Flight Year: 1984	USGS
1993	Aerial Photograph. Scale: 1"=500'	/DOQQ - acquisition dates: 1993	USGS/DOQQ
1993	Aerial Photograph. Scale: 1"=500'	/DOQQ - acquisition dates: 1993	USGS/DOQQ
1998	Aerial Photograph. Scale: 1"=500'	Flight Year: 1998	USGS
2005	Aerial Photograph. Scale: 1"=500'	Flight Year: 2005	USDA/NAIP
2005	Aerial Photograph. Scale: 1"=500'	Flight Year: 2005	USDA/NAIP
2006	Aerial Photograph. Scale: 1"=500'	Flight Year: 2006	USDA/NAIP
2006	Aerial Photograph. Scale: 1"=500'	Flight Year: 2006	USDA/NAIP
2009	Aerial Photograph. Scale: 1"=500'	Flight Year: 2009	USDA/NAIP
2009	Aerial Photograph. Scale: 1"=500'	Flight Year: 2009	USDA/NAIP
2010	Aerial Photograph. Scale: 1"=500'	Flight Year: 2010	USDA/NAIP
2010	Aerial Photograph. Scale: 1"=500'	Flight Year: 2010	USDA/NAIP
2012	Aerial Photograph. Scale: 1"=500'	Flight Year: 2012	USDA/NAIP
2012	Aerial Photograph. Scale: 1"=500'	Flight Year: 2012	USDA/NAIP



INQUIRY #: 4100722.12

YEAR: 1957

| = 500'





INQUIRY #: 4100722.12

YEAR: 1968

| = 500'





INQUIRY #: 4100722.12

YEAR: 1974

| = 500'





INQUIRY #: 4100722.12

YEAR: 1984

| = 500'





INQUIRY #: 4100722.12

YEAR: 1993

| = 500'





INQUIRY #: 4100722.12

YEAR: 1993

| = 500'





INQUIRY #: 4100722.12

YEAR: 1998

| = 500'





INQUIRY #: 4100722.12

YEAR: 2005

| = 500'





INQUIRY #: 4100722.12

YEAR: 2005

| = 500'





INQUIRY #: 4100722.12

YEAR: 2006

| = 500'





INQUIRY #: 4100722.12

YEAR: 2006

| = 500'





INQUIRY #: 4100722.12

YEAR: 2009

| = 500'





INQUIRY #: 4100722.12

YEAR: 2009

| = 500'





INQUIRY #: 4100722.12

YEAR: 2010

— = 500'





INQUIRY #: 4100722.12

YEAR: 2010

| = 500'





INQUIRY #: 4100722.12

YEAR: 2012

| = 500'





INQUIRY #: 4100722.12

YEAR: 2012

 = 500'



**A
P
P
E
N
D
I
X

F**

APPENDIX F

ENVIRONMENTAL DATA RESOURCES, INC.

City Directory

DRAFT



39668 and 39660 West Covell Blvd

39668 and 39660 West Covell Blvd
Davis, CA 95616

Inquiry Number: 4100722.5

October 14, 2014

The EDR-City Directory Image Report

TABLE OF CONTENTS

SECTION

Executive Summary

Findings

City Directory Images

Thank you for your business.
Please contact EDR at 1-800-352-0050
with any questions or comments.

Disclaimer - Copyright and Trademark Notice

This Report contains certain information obtained from a variety of public and other sources reasonably available to Environmental Data Resources, Inc. It cannot be concluded from this Report that coverage information for the target and surrounding properties does not exist from other sources. **NO WARRANTY EXPRESSED OR IMPLIED, IS MADE WHATSOEVER IN CONNECTION WITH THIS REPORT. ENVIRONMENTAL DATA RESOURCES, INC. SPECIFICALLY DISCLAIMS THE MAKING OF ANY SUCH WARRANTIES, INCLUDING WITHOUT LIMITATION, MERCHANTABILITY OR FITNESS FOR A PARTICULAR USE OR PURPOSE. ALL RISK IS ASSUMED BY THE USER. IN NO EVENT SHALL ENVIRONMENTAL DATA RESOURCES, INC. BE LIABLE TO ANYONE, WHETHER ARISING OUT OF ERRORS OR OMISSIONS, NEGLIGENCE, ACCIDENT OR ANY OTHER CAUSE, FOR ANY LOSS OR DAMAGE, INCLUDING, WITHOUT LIMITATION, SPECIAL, INCIDENTAL, CONSEQUENTIAL, OR EXEMPLARY DAMAGES. ANY LIABILITY ON THE PART OF ENVIRONMENTAL DATA RESOURCES, INC. IS STRICTLY LIMITED TO A REFUND OF THE AMOUNT PAID FOR THIS REPORT.** Purchaser accepts this Report "AS IS". Any analyses, estimates, ratings, environmental risk levels or risk codes provided in this Report are provided for illustrative purposes only, and are not intended to provide, nor should they be interpreted as providing any facts regarding, or prediction or forecast of, any environmental risk for any property. Only a Phase I Environmental Site Assessment performed by an environmental professional can provide information regarding the environmental risk for any property. Additionally, the information provided in this Report is not to be construed as legal advice.

Copyright 2014 by Environmental Data Resources, Inc. All rights reserved. Reproduction in any media or format, in whole or in part, of any report or map of Environmental Data Resources, Inc. or its affiliates is prohibited without prior written permission.

EDR and its logos (including Sanborn and Sanborn Map) are trademarks of Environmental Data Resources, Inc. or its affiliates. All other trademarks used herein are the property of their respective owners.

EXECUTIVE SUMMARY

DESCRIPTION

Environmental Data Resources, Inc.'s (EDR) City Directory Report is a screening tool designed to assist environmental professionals in evaluating potential liability on a target property resulting from past activities. EDR's City Directory Report includes a search of available city directory data at 5 year intervals.

RESEARCH SUMMARY

The following research sources were consulted in the preparation of this report. A check mark indicates where information was identified in the source and provided in this report.

<u>Year</u>	<u>Target Street</u>	<u>Cross Street</u>	<u>Source</u>
2013	<input checked="" type="checkbox"/>	<input type="checkbox"/>	Cole Information Services
2008	<input checked="" type="checkbox"/>	<input type="checkbox"/>	Cole Information Services
2003	<input checked="" type="checkbox"/>	<input type="checkbox"/>	Cole Information Services
1999	<input checked="" type="checkbox"/>	<input type="checkbox"/>	Cole Information Services
1995	<input checked="" type="checkbox"/>	<input type="checkbox"/>	Cole Information Services
1992	<input checked="" type="checkbox"/>	<input type="checkbox"/>	Cole Information Services
1985	<input checked="" type="checkbox"/>	<input type="checkbox"/>	Haines Criss-Cross Directory
1980	<input checked="" type="checkbox"/>	<input type="checkbox"/>	Haines Criss-Cross Directory
1974	<input checked="" type="checkbox"/>	<input type="checkbox"/>	Haines Criss-Cross Directory
1970	<input checked="" type="checkbox"/>	<input type="checkbox"/>	Haines Criss-Cross Directory

RECORD SOURCES

EDR is licensed to reproduce certain City Directory works by the copyright holders of those works. The purchaser of this EDR City Directory Report may include it in report(s) delivered to a customer. Reproduction of City Directories without permission of the publisher or licensed vendor may be a violation of copyright.

FINDINGS

TARGET PROPERTY STREET

39668 and 39660 West Covell Blvd
Davis, CA 95616

<u>Year</u>	<u>CD Image</u>	<u>Source</u>
-------------	-----------------	---------------

W COVELL BLVD

2013	pg A1	Cole Information Services
2008	pg A3	Cole Information Services
2003	pg A5	Cole Information Services
1999	pg A7	Cole Information Services
1995	pg A10	Cole Information Services
1992	pg A11	Cole Information Services
1985	pg A12	Haines Criss-Cross Directory
1980	pg A13	Haines Criss-Cross Directory
1980	pg A14	Haines Criss-Cross Directory
1974	pg A15	Haines Criss-Cross Directory
1970	pg A16	Haines Criss-Cross Directory

FINDINGS

CROSS STREETS

No Cross Streets Identified

City Directory Images

W COVELL BLVD 2013

606 AGGIE ACE
 620 SUSHI UNLIMITED
 640 D T HAIR & NAILS
 DAVIS CLEANERS
 DAVIS QUICKLY
 DING HOW RESTAURANT
 MCDONALDS EXPRESS
 PAPA MURPHYS TAKE N BAKE PIZZA
 TAQUERIA GUADALAJARA
 1301 BIG 5 SPORTING GOODS
 1321 ANGEL EYECARE
 LESLIES SWIMMING POOL SUPPLIES
 1341 PETCO
 1351 KANEKO JIM DVM MPVM
 OCCUPANT UNKNOWN
 1361 GAMESTOP
 GNC
 JAMBA JUICE
 1411 ANDERSON MARGOT M LANDSCAPE ARCHITEC
 BRENDA ROPER
 CYNNAMON HALL
 DAVIS NAILS
 DOS COYOTES BORDER CAFE
 ELIZABETH PITCAVAGE
 H&R BLOCK
 MARGOT ANDERSON
 MASSAGE ENVY
 MULTI LOCKSMITH
 NOAHS BAGELS
 PARROT AT&T
 PEETS COFFEE & TEA
 ROSTINI ITALIAN KITCHEN
 SPORT CLIPS
 TERRY'S HALLMARK
 TOGOS
 TRADE SECRET
 WESTON LINDSAY
 1431 SAFEWAY
 WELLS FARGO
 1435 STARBUCKS COFFEE
 1457 AAA GLOBAL LOCKSMITH
 1471 CVS PHARMACY
 1491 PANDA EXPRESS
 2330 BROWN RONALD MD
 DAVIS MEDICAL GROUP
 EWENS MARK P MDFAMILY PRACTICE
 FOSTER STEPHEN MD
 LAUGHLIN PHILLIP M MD
 MCNEILL PATRICIA MD PHD PEDIATRICS
 MOREHEAD LAWRENCE MD

W COVELL BLVD 2013 (Cont'd)

2330 WILKES J THOMAS MD
WOODLAND CLINICDAVIS
WOODLAND HEALTHCARE

2440 OCCUPANT UNKNOWN

2660 ARGUELLES WILMA MD
BROOKS ANDREW T MD ORTHOPEDICS
CHEN AMY MD
DAVIS URGENT CARE
FOSTER STEPHEN MDINTERNAL MEDICINE
KANO HENRY L MD PEDIATRCN
LAUGHLIN PHILIP M MD INTERNAL MEDICI
PETERSEN PAM MDPEDIATRICS
RUBIN ROY MD ORTHPDC
UC DAVIS HEALTH SYSTEM
UC DAVIS MEDICAL GROUP
WALKER VIVIAN NP

2772 STONEGATE SELF STORAGE
UHAUL NEIGHBORHOOD DEALER

2860 BROOKS PAINTING INC
DAVIS COMMUNITY ACUPUNCTURE
MOLEFARMING LABORATORY USA
MORSE REMODELING INC



-

W COVELL BLVD 2008

606 49ER VIDEO
 620 MILAN LAST NAME
 MIRAI JAPANESE RESTAURANT
 640 BASKIN ROBBINS
 BASKINROBBINS ICE CREAM
 DAVIS CLEANERS
 DING HOW RESTAURANT
 MCDONALDS EXPRESS
 MT NAILS
 PAPA MURPHYS PIZZA
 SWANSONS CLEANERS STORE NO 42
 TAQUERIA GUADALAJAR NO 3
 777 TEXAS MEDICAL INFORMATICS INC
 VETERINARY INFORMATION NETWORK
 VIN
 1301 BIG 5 CORP
 BIG 5 SPORTING GOODS
 1321 BLOCKBUSTER VIDEO
 DAVIS SALONS SERVICE INC
 SARA NIYATI OD
 VIACOM
 1341 PETCO
 PETCO ANIMAL SUPPLIES INC
 1351 CAT CLINIC OF DAVIS
 KANEKO JIM DVM MPVM
 OCCUPANT UNKNOWN
 1361 EB GAMES 5039
 GENERAL NUTRITION CENTERS INC
 JAMBA JUICE
 1411 ANGELINA JENSON
 BEATRIZ DURRANCE
 BIOLOGY INVESTIGATIONS
 BRUCE FISHER
 COLD STONE CREAMERY
 COLTAM INC
 CYNTHIA SIMMONS
 DAVIS NAILS
 DOS COYOTES BORDER CAFE
 GREYS EXTERIORS & INTERIORS
 H & R BLOCK
 HEARTH STONE PROPERTIES
 HOBBY CRAFT THE
 JAMES BENOIT
 JANET HAYDEN
 LONG TERM FINANCIAL CARE INC
 MARGOT ANDERSON
 MARGOT M ANDERSON LANDSCAPE ARCHITEC
 MASSAGE ENVY
 NANCY FOSTER
 NOAHS NEW YORK BAGELS

W COVELL BLVD 2008 (Cont'd)

- 1411 NORMANDIE GROUP
- PATEL SAILESH
- PAULA BOSLER LCSW
- PEETS COFFEE & TEA
- PEETS OPERATING CO INC
- PUREBEAUTY
- QUALITY LOAN NETWORK
- RAJEANA BRITO
- STRINGS ITALIAN CAFE
- SYCAMORE & COVELL CORP
- TERRY ERMINI
- THE HOBBY CRAFT
- THE UPS STORE
- TOGOS EATERY
- 1431 SAFEWAY FOOD & DRUG
- SAFEWAY INC
- WELLS FARGO
- 1435 SAFEWAY
- 1451 CHINA EXPRESS
- SAFEWAY STORE INC
- 1471 LONGS DRUG PHARMACY 282
- LONGS DRUG STORE
- 2330 WOODLAND HEALTHCARE
- 2660 ALAN THOMAS MD
- MO KAREN MD
- THOMAS W ORMISTON MD
- UC DAVIS MEDICAL GROUP
- UCDMG DAVIS
- VIVIAN NP WALKER
- WOODLAND CLINIC DAVIS
- WOODLAND HEALTHCARE
- 2772 STONEGATE SELF STORAGE
- 2860 BROOKS PAINTING INC
- FURMUZAN FLOOR STORE INC
- MORSE REMODELING INC
- 39664 OCCUPANT UNKNOWN



-

W COVELL BLVD 2003

606 49ER VIDEO
 OCCUPANT UNKNOWN
 620 TOKYO JAPANESE RESTAURANT
 US BANK
 640 BASKIN ROBBINS
 DING HOW RESTAURANT
 MURPHYS PIZZA TAKE & BAKE
 PAPA MRPHYS TAKENBAKE PIZZA
 PHOTO PRO
 TAQUERIA GUADALAJAR NO
 765 ANDREW GREENHILL
 DROUBAY PETER E MD
 GREENHILL ANDREW MD
 HILLIARD DENISE MD
 SUTTER WEST MEDICAL GROUP
 777 VETERINARY INFORMATION NETWORK
 1301 BIG 5 SPORTING GOODS
 1315 CAT CLINIC OF DAVIS
 1321 BLOCKBUSTER VIDEO
 WE CARE HAIR
 1341 PETCO
 1351 BLOCK H & R
 KANEKO JIM DVM MPVM
 1361 GENERAL NUTRITION CTR
 JAMBA JUICE
 1411 ANDERSON MRGT M LNDSCP ARCHTCT
 ANGELINA JENSON
 BARBARA HORROCKS
 BEATRIZ DURRANCE
 CHARLES FAN
 CHRISTIAN ANDERSON
 CYNTHIA SIMMONS
 DAVIS NAILS
 DOUGLAS KAPLAN
 H2O TO GO
 IAN NEWELL
 LANDSCAPE DESIGN
 LETRO ENTERPRISES/WORK FR
 MAIL BOXES ETC
 MORGAN WALSH
 NOAHS NEW YORK BAGELS
 NORMANDIE GROUP
 P CAMPBELL
 PATEL SAILESH
 PEETS COFFEE & TEA
 PLEASURE CRUISES
 PURE BEAUTY HAIR BY JANET
 PURE BTY HAIR BY SOON OR SUSAN
 STRINGS ITALIAN CAFE
 TCBY YOGURT

W COVELL BLVD 2003 (Cont'd)

1411	TERRY ERMINI TERRYS HALLMARK TOGO S 105
1435	SAFEWAY FOOD & DRUG
1451	FRESH EXPERIENCE WINE SHOP
1491	ORIGINAL PETES PIZZA
2660	BAKER MOLLY M H MD BROWN RNLD MD ALRGY DAVIS MDCL FSTR STPHN MD INTRNL MEDCN DAV KANO HENRY L MD PDTRC DAVIS KANO HENRY MD WOODLAND CLINIC LAUGHLIN PHLP M MD INTRNL MDCN MCNEILL PATRICIA MD PHD PDTRC MCNEILL PTRC A MD WDLND CLNC MICHAEL S PETERSEN MD ORMISTON THM W MD FMLY PRCTC PETERSEN MICHAEL S MD SNDGRS MARCI L MD FMLY PRCTC STOKKE KEVIN L MD WDLND CLNC UC DAVIS MDCL CTR & CHLDRNS WOODLAND HEALTHCARE DAVIS OFC
2772	ROBERT TAYLOR SOUTH DAVIS STORAGE U HAUL CO
2860	FURMUZAN FLOOR STORE
39664	OCCUPANT UNKNOWN



-

W COVELL BLVD 1999

606 49ER VIDEO
 620 TOKYO JAPANESE RESTAURANT
 U S BANK UBANK MACHINE AT BRANCHES LISTED
 640 BASKIN-ROBBINS 31 ICE CREAM & YOGURT STORES
 DING HOW RESTAURANT
 GOLDEN SALON
 MCDONALDS EXPRESS
 MURPHYS PIZZA TAKE & BAKE
 PAPA MURPHYS PIZZA TAKE & BAKE
 PHOTO PRO
 SWANSONS CLEANERS STORE NO 57
 1301 BIG 5 SPORTING GOODS
 1321 BLOCKBUSTER VIDEO
 WE CARE HAIR
 1340 ACORN VETERINARY CLINIC
 1341 PETCO
 1351 PLAY IT AGAIN SPORTS AT THE MARKET PLACE
 1361 FRAME N LENS
 GENERAL NUTRITION CENTER
 1411 ANDERSON MARGOT M LANDSCAPE ARCHITECT
 ANNAS HALLMARK
 ANTHONY HALL
 AUDRE HEISTERBERG
 BEAUTY NAILS
 BEAUTY STORE & MORE
 BEAUTY STORE & MORE SALON
 BRUCE FISHER
 CHEFS MARKET FINE FOODS
 DOS COYOTES BORDER CAFE
 H 2 O TO GO
 H2O TO GO
 HALLMARK
 MAIL BOXES ETC
 MARGOT ANDERSON
 MARKETPLACE SHOPPING CENTER THE
 MCCARTHY TIM
 NOAHS NEW YORK BAGELS
 PEETS COFFEE & TEA
 STRINGS ITALIAN CAFE
 TCBY YOGURT
 VETERINARY INFORMATION NETWORK
 1451 CHINA EXPRESS
 FRESH EXPERIENCE DELI SHOP
 FRESH EXPERIENCE WINE SHOP
 SAFEWAY STORES DAVIS
 1471 LONGS DRUG STORES DAVIS
 LONGS DRUG STORES DAVIS MAIN STORE
 1491 BOSTON MARKET
 2600 UNIVERSITY OF DAVIS MEDICAL CENTER
 2660 BAKER MOLLY M H MD

W COVELL BLVD 1999 (Cont'd)

2660 BAUTISTA-VAUGHN AMI MD
 BROWN RONALD MD ALLERGY DAVIS MEDICAL GROUP
 BYRD ROBERT S MD
 CAMP RODNEY DO U C DAVIS MEDICAL GROUP
 CHAVANNES ALBERT H MD PEDIATRICS MEDICAL PARTNERS O
 CHAVELAS GRAB & GO CHE MAGGIE MD
 CHIRMAN SAMUEL MD INTERNL MEDCN UNIVERSITY OF CALIFORNI
 CHONG LAURA J MD OBSTETRICS & GYNCLGY MEDICAL PARTN
 CHONG LAURA T OB GYN WOODLAND CLINIC
 DAILEY DIANE F MD INTERNL MEDCN UNIVERSITY OF CALIFORNI
 DAVIS URGENT CARE
 DIETRICH PETER MD FAMILY PRAC UNIVERSITY OF CALIFORNIA DA
 FERRIS LINDA R MD ORTHPAEDC SURGRY U C DAVIS MEDC
 FSTR STEPHEN H MD INTERNL MEDCN MEDICAL PARTNERS OF
 FSTR STEPHEN MD INTERNL MEDCN DAVIS MEDICAL GROUP
 GABOR ANDREW MD NRLGY UNIVERSITY OF CALIFORNIA DAVIS ME
 GORIN FREDRIC MD NRLGY UNIVERSITY OF CALIFORNIA DAVIS M
 HALSTED CHARLES H MD GASTRENTERLGY & NUTRITN U C
 HORNEY DEBRA A MD DERMATOLOGY WOODLAND CLINIC
 JOHNSON WILLIAM W MD EAR NOSE THROAT WOODLAND CLINIC
 KAKU ROY F MD WOODLAND CLINIC
 KANO HENRY L MD PEDIATRICS DAVIS MEDICAL GROUP
 KANO HENRY MD WOODLAND CLINIC
 LAUGHLIN PHILIP M MD INTERNL MEDCN MEDICAL PARTNERS
 LAUGHLIN PHILLIP M MD INTERNAL MEDICINE DAVIS MEDICAL
 LOUIE SAMUEL MD PULMONARY & CRITICAL CARE MEDCN U
 MARSHALL SAMRINA MD
 MCGIBBON JAMES E MD WOODLAND CLINIC
 MCNEILL PATRICIA A MD WOODLAND CLINIC
 MCNEILL PATRICIA MD PHD
 MCNEILL PATRICIA MD PHD PEDIATRICS DAVIS MEDICAL GROUP
 MEDICAL PARTNERS OF DAVIS
 MOREHEAD LAWRENCE MD
 MOREHEAD LAWRENCE Y MD FAMILY PRAC MEDICAL PARTNERS O
 NAGUWA STANLEY MD RHEUMATOLOGY ALLERGY
 NEALON DANIEL A MD PEDIATRICS MEDICAL PARTNERS OF D
 OBERHOLTZER JOHN MD
 ORMISTON THOMAS W MD FAMILY PRAC DAVIS MEDICAL GROUP
 ORMISTON THOMAS W MD FAMILY PRACTICE DAVIS MEDICAL GR
 ORMISTON TOM MD FAMILY PRAC MEDICAL PARTNERS OF DAVIS
 PARRY SIOBHAN RN CNM OBST WELL WOMAN GYNCLGY UNIVERSITY
 PARRY SIOBHAN RN CNM OBSTETRIC WELL WOMAN GYNECOLOGY U C
 PETERSEN MICHAEL MD ORTHOPEDICS DAVIS MEDICAL GROUP
 SOBECK FREDERICK J MD FAMILY PRAC MEDICAL PARTNERS OF
 SOBECK FREDERICK MD FAMILY PRAC DAVIS MEDICAL GROUP
 SPRINKLE RON MD
 STOKKE KEVIN L MD WOODLAND CLINIC
 TOWNER DENA MD
 U C DAVIS MEDICAL CENTER PHARMACY OUTPATIENT
 U C DAVIS MEDICAL GROUP



-

W COVELL BLVD 1999 (Cont'd)

- 2660 UGALDE VIVIANE MD PHYSICAL MEDCN & REHABILITATION
- UGLADE VIVIANE MD PHYSCL MEDCN & REHAB U C DAVIS
- UNIV OF CALIFORNIA DAVIS MEDICAL CENTER SACRAMENTO
- WHITCOMB CHARLES MD CRDLGY UNIVERSITY OF CALIFORNIA DAV
- WILKES J THOMAS MD FAMILY PRAC DAVIS MEDICAL GROUP
- WILKES J THOMAS MD FAMILY PRAC MEDICAL PARTNERS OF DA
- WONG GAIL A MD PHD INTERNL MEDCN UNIVERSITY OF CALIFORN
- WONG GEORGE M MD WOODLAND CLINIC
- WONG GEORGE MD OBGYN WOODLAND CLINIC
- WOODLAND CLINIC DAVIS OFFICES
- 2772 STONEGATE SELF STORAGE
- U-HAUL COMPANY INDEPENDENT DEALERS
- 2860 DAVIS MUSICAL THEATRE COMPANY

W COVELL BLVD 1995

606	AGGIE LIQUOR & DELI
620	TOKYO JAPANESE RESTAURANT U S BANK
640	BASKIN ROBBINS ICE CREAM CHEZ NOUS BAKERY DING HOW RESTAURANT GOLDEN SALON MURPHYS PIZZA TAKE & BAKE SWANSONS CLEANERS
765	JAMES EUSEBIO MD MICHAEL REINHART MD SCHULZE SYSTEMS
777	ALBERT H CHAVANNES MD ANDREW B CAREY MD BARD COATS MD DANIEL A NEALON MD DEBRA A HORNEY MD KATHERINE PEREZ MD PATRICIA A MC NEILL MD WIM F VAN MUYDEN MD WOODLAND CLINIC MEDICAL GROUP
1301	BIG 5 SPORTING GOODS
1321	BLOCKBUSTER VIDEO WE CARE HAIR
1341	MC CAULOUS DEPARTMENT STORE
1361	FRAME N LENS INC PETCO
1411	BEAUTY STORE & MORE BOBBIE TS DAISY FRESH CLEANERS DOS COYOTES BORDER CAFE FRESH CARRIER ASIAN FOOD STRE H2O TO GO JENNY CRAIG WEIGHT LOSS CTR LITTLE CAESARS PIZZA MAIL BOXES ETC MARKETPLACE SHOPPING CTR PARTY LAND SPORTING FEET STRINGS THE PASTA PLACE
1431	SAFEWAY STORES INC
1451	FRESH EXPERIENCE
1471	LONGS DRUG STORE
2772	STONEGATE SELF STORAGE U HAUL CO



-

W COVELL BLVD 1992

- 606 AGGIE LIQUOR&DELI
- 620 TOKYO JAPANESE REST
- 640 AGGIE VIDEO
- BASKIN&ROBBINS 31
- CHEZ NOUS CATERING
- DING HOW RESTAURANT
- GOLDEN SALON
- PAY LESS DRUG
- SWANSONS CLNRS 57
- 765 REINHART MICHL MD
- SCHULZE SYSTEMS
- 777 GREENHILL ANDREW MD
- WOODLAND CLINIC MED
- 1301 BIG 5 SPORTING GDS
- 1321 BLOCKBUSTER VIDEO
- 1341 MCCAULOUS DEPT STR
- 1361 FRAME N LENS
- PETCO
- 1411 BEAUTY STORE&MORE
- DAISY FRESH CLEANER
- DOS COYOTES CAFE
- H 20 TO GO
- MAIL BOXES ETC
- MARKETPLACE SHOPPING
- PARTYLAND
- VICTORIA GROUP THE
- 1431 SAFEWAY STORE
- 1451 FRESH EXPERIENCE
- 1471 LONGS DRUG STORE
- 1491 ORIGINAL MELS INC
- 2772 STONEGATE SELF STRG
- U HAUL CO
- 2860 AGGIE ANIMAL CLINIC

W COVELL BLVD 1985

606	AGGIE LIQUOR&DELI	753-5900	1
620	HEART FED SAVNGS&LN	753-3700	2
	TOKYO JAPANESE REST	758-4560	3
640	AGGIE VIDEO	758-1952	4
	BASKIN RBNS 31 ICE	753-3931	0
	BRETTS RUN&RCQT SHP	753-3850	4
	DING HOW RESTAURNAT	753-3590	0
	FARMERS WIFE THE	756-9611	0
	LOUIS UNVRSTY FLRST	753-4681	0
	THIRTY ONE FLAVORS	753-3931	3
C	ELAINE POWERS SALON	753-1200	1
C	POWERS ELAINE FIGRE	753-1200	0
F	RUN&RACQUET SHOP	753-3850	1
1111	CANNERY WORKERS UN	758-0731	7
	HUNT WESSON FOODS	753-4071	+5
1340	ACORN TRAVEL	757-2420	4
	ADVANCED CHRPRCTC	753-2182	+5
	BENEFICL FNC DAVIS	756-0721	
	BENEFICL INC TX DVS	756-0721	1
	E JS PACIFIC DESIGN	758-9934	+5
	GLASSMAN MICHAEL	753-3121	+5
	GREEN MDWS OFC PK	758-9998	4
	GREENSCAPES&GRAPHCS	753-3121	+5
	US AGRICULTURE DEPT	753-1006	2
	WEST PACIFIC BLDR	446-1082	+5
	WESTRN PAC BUILDERS	758-9934	+5
	WILSON DONALD K DC	753-2182	1
1380	BERKLEY JON MING INC	753-5910	4
	BERKLEY&ASSOCIATES	444-9300	4
	BERKLEY&ASSOCIATES	753-5910	
	DAVIS RENTAL HOTLNE	753-1944	4
	JON BERKLEY MANGMNT	753-5914	4
	JON BERKLEY MNG INC	753-5910	+5
	WORLD SAVINGS&LOAN	753-5950	2
1414	SAFEWAY STORES BKRY	756-9722	2
1420	RICOS PIZZA	753-4130	9
1520	COURTESY CLEANERS	756-7990	0
	CREATIVE HAIR	753-3450	1
	FAYS HEALTH FOODS	753-2360	0
	MR PIPPINS NTRL FDS	753-2360	2
	PHOTO QUICK	753-4666	2
	WU WILSON	758-0881	3
1538	MOREJOHN MICHAEL V	753-7379	9
1550	LONGS DRUG MAIN	753-4000	9
	LONGS DRUG PHOTO	753-4009	9
	LONGS DRUG PRSCRPTN	753-4004	9
1616	CARLS JR	758-1050	0
NO #	HAUSSLER K S	753-3814	
★	48 BUS	1 RES	9 NEW

✓

-

W COVELL BLVD 1980

606	AGGIE LIQUOR DEL	753-5900	9
640	BASKIN RBNS 31 ICE	753-3931	+0

W COVELL BLVD 1980

	BRETTS RUN RACQUET	753-3850	9
	DING HOW RESTAURANT	753-3590	+0
	ELAINE POWERS FIGUR	753-1200	+0
	FARMERS WIFE THE	756-9611	+0
	LEWIS UN FLRST	753-4681	+0
	LOUIS UNIV FLRST	753-4681	+0
	RALLY DSCNT ATO SPL	753-4510	9
	RUN&RACQUET SHOP	753-3850	+0
	TOP DRAWER	753-5101	9
	C POWERS E FIG SLN	753-1200	+0
1111	CANNERY WORKERS UN	758-0731	7
	HUNT WESSON FOODS	753-4071	7
	HUNT WSSN FDS ENGR	753-5421	+0
	HUNT WSSN FDS PASTE	753-4881	+0
	HUNT WSSN FDS PRSNL	753-7241	+0
	HUNT WSSN FDS QLTY	753-7171	+0
	HUNT WSSN FDS SCRTY	753-3992	+0
	HUNT WSSN FDS WRHS	753-2426	+0
1414	FRYS FOOD STORES	756-9753	9
	FRYS FOOD STORES 27	753-3220	9
1420	RICOS PIZZA	753-4130	9
1520	COURTESY CLEANERS	756-7990	+0
	CREATIVE THE	753-3450	9
	DAVIS OAK TREE	753-5950	+0
	FAES HEALTH FOODS	753-2360	+0
	FAYS HEALTH FOODS	753-2360	+0
1538	MOREJOHN MICHAEL V	753-7379	9
1550	FISHER EVE	756-5205	9
	LONGS DRUG PHOTO	753-4009	9
	LONGS DRUG PRES	753-4004	9
	LONGS DRUG STORES	753-4000	9
1616	CARLS JR	758-1050	+0
2203	XXXX	00	
2301	XXXX	00	
NO #	HAUSSLER GUS A	753-2758	9
NO #	HAUSSLER K S	753-3814	
NO #	LEBRON F C	756-8138	+0
NO #	NISHIKAWA D H	756-6375	+0
★	31 BUS	9 RES	21 NEW

W COVELL BLVD 1974

1111*	HUNT CONSTRUCTION	758-3200+4
	*HUNT WESSON FOODS	753-4071+4
NO #	BARTON PETER D	756-5124 3
NO #*	DAVIS AMBULANCE SV	758-0850+4
NO #	HAUSSLER K S	753-3814
NO #	MEDCALF M D	758-1718 3
*	3 BUS	3 RES
		3 NEW

W COVELL BLVD 1970

1111*	HUNT WESSON FOODS	753-4071
NO #	HAUSSLER K S	753-3814
NO #	MORITA HENRY	753-2779
NO #	MORITA TOYOKICHI	753-2779
NO #	MORITA YUKIKO	753-2779
*	1 BUS	4 RES

**A
P
P
E
N
D
I
X

G**

APPENDIX G

Environmental Site Assessment Questionnaires (2)

DRAFT



**A
P
P
E
N
D
I
X

H**

APPENDIX H

Qualifications of Environmental Professional

DRAFT



SHAWN MUNGER, CHG PRINCIPAL GEOLOGIST

EDUCATION

BS, Geology, U.C. Davis, 1985

EXPERIENCE

Years with ENGEO: 25
Years with Other Firms: 0

REGISTRATIONS & CERTIFICATIONS

Certified Hydrogeologist, CA, 413
40 Hour HAZWOPER Training, CA
Certified Environmental Manager,
NV, 1332
Registered Environmental Assessor
II, CA, 20201
Professional Geologist, CA, 5810

SPECIALIZATIONS

- Environmental Assessments and Remediation
- Environmental Restoration
- Water Quality Studies
- Water Wells/Hydrogeology

Since joining ENGEO in 1985, Mr. Munger has been managing groundwater supply evaluations, hydrogeologic studies, chemical assessments, phase I and II site assessment projects, UST site investigations, risk based corrective action (RBCA), VOC remediation, and agricultural impact evaluations. He serves as Principal-in-Charge or Project Manager for environmental and hazardous materials projects involving groundwater hydrology, contaminant fate and transport, and remediation. He is Principal-in-Charge of our on-call contract with DTSC and the environmental components of our on-call contracts with the City of Sacramento and the County of Sacramento.

Selected Project Experience

Seacliff Estates—Richmond, CA

Principal in Charge. Mr. Munger provided oversight, review, and consultation during preparation of phase I and II site assessments and soil remediation. The 12-acre site was formerly part of Kaiser Shipyard No. 3 and was used for ship repair and maintenance along with scrap metal and salvage yards. The property was developed as a single-family residential subdivision.

Renaissance Square—Concord, CA

Project Manager. Mr. Munger provided consultation, data analysis, and field observation. This former automotive dealership was redeveloped as a five-story multi-family residential structure supported on slab-on-grade foundations, with two levels of below-grade parking. Petroleum hydrocarbon-impacted soil was encountered during excavation of the parking structure, which required characterization and remediation. Soil impacts were attributed to former sumps, USTs and hydraulic lifts.

Pleasant Hill BART Station—Walnut Creek, CA

Principal in Charge. Mr. Munger provided oversight, data analysis and consultation during the preparation of a phase II environmental site assessment. The property is an existing BART station that encompasses 20 acres, including the platform/station area, electrical facilities, a parking garage and additional paved parking areas.

Mills Ranch—King City, CA

Principal in Charge. Mr. Munger provided principal oversight of phase I and II environmental site assessments and risk evaluations. The approximate 80-acre property is used for agricultural cultivation and commercial uses. The proposed mixed-use development includes over 400 single-family residential lots.

Select Foods Site/Cross Creek—Hayward, CA

Principal in Charge. Mr. Munger provided principal oversight, consultation, and data analysis. The property was a former processed food facility, a drum recycling business, battery manufacturing operation and a bus assembly plant. Following completion of soil remediation under RWQCB oversight, the property was developed into a single-family residential subdivision.

Southchase Property—West Sacramento, CA

Project Manager. Mr. Munger provided environmental consultation regarding soil contamination and site characterization work. The property is a former farm headquarters with storage structures and orchards.

Westshore—Richmond, CA

Project Manager. Mr. Munger conducted phase I and II site assessments, risk evaluations and prepared a soil management plan. The property was a former automotive manufacturing plant proposed for a multi-unit condominium development, including a 6-story podium structure to include five residential floors with 269 units and one parking floor.

Union Pacific Railroad Corridor—San Jose, CA.

Project Manager. Mr. Munger prepared a phase I and II environmental assessment. Work included a site reconnaissance, historical records research and recovery of soil samples with laboratory analysis. Lead impacted soil was identified which required risk evaluation. This former 1800 lineal foot section of the former Union Pacific Railroad Corridor was proposed for mixed-use development.

Sparklizing Cleaners and Laundry—Fremont, CA

Principal in Charge. Mr. Munger provided principal review and data analysis for this former dry cleaning facility which had released tetrachloroethylene (PCE) to site soil and groundwater. The project site consists of a drycleaning facility located within a commercial/retail center. Drycleaning operations have been conducted at the facility since 1974 and have resulted in chlorinated solvent impacts to soil and groundwater beneath the site. As a result, the CRWQCB opened a Spills, Leaks, Investigations, and Cleanups (SLIC) case and the site was referred to the Alameda County Water District (ACWD) for lead agency oversight. A series of soil and groundwater investigations identified a source area beneath the drycleaner suite and an adjoining retail suite. A CAP submitted to ACWD in 2009 involves using in-situ chemical oxidation (ISCO) to remediate groundwater and vadose zone soil impacts within the source area.

Mare Island, 3rd and Connelly Utility Corridor—Vallejo, CA

Principal in Charge. Mr. Munger provided principal oversight during demolition and soil excavation activities. The project consisted of utility demolition and soil excavation activities

required to prepare for construction of a 300 – foot water and sewer utility corridor along Connelly Street between 3rd Street and Azuar Drive.

Ivy Glen (Former Tredegar)—Fremont, CA

Principal in Charge. Mr. Munger provided oversight of site characterizations, risk evaluations and groundwater monitoring for this former industrial facility. The property was a former industrial facility with documented soil and groundwater contamination. Risk assessments allowed redevelopment of the site as a single-family residential subdivision. Groundwater monitoring continues to date as a result of residual docs beneath the property.

County Crossings Property—Antioch, CA

Principal in Charge. Mr. Munger provided environmental consultation and data review with regard to soil and groundwater contamination. Constituents of concern include petroleum hydrocarbons, nitrates and manganese. The approximately 264 acre site includes several former industrial facilities and petroleum pipelines. Soil and groundwater at the site has been impacted with petroleum hydrocarbons, nitrates and manganese. Planned uses include commercial, residential, retail, and a BART-oriented transit village. The center, which is currently in the entitlement phase, is estimated to break ground in 2011.

Arroyo Crossing—Livermore, CA

Principal in Charge. Mr. Munger provided oversight, data analysis and regulatory consultation while ENGEO provided geotechnical and environmental engineering services for this 34-acre site. This former corporation yard and quarry site was developed into a single-family residential subdivision.

620 North Ninth Street—San Jose, CA

Principal in Charge. Mr. Munger provided oversight of soil, groundwater and soil gas characterizations, risk evaluations and remedial action plan preparation. Mr. Munger also closely interacted with RWQCB staff to achieve approval for residential development. The property is a former fruit packing plant and food preparation facility. The proposed development consists of a single-family residential subdivision.

Former SFPP Alignment—Concord, CA

Project Manager. Mr. Munger prepared a Phase I and II environmental assessment for a ± 6,500-foot corridor formerly occupied by the Southern Pacific Railroad (SPRR). Kinder Morgan petroleum pipelines existed within an easement along the property. Work included the recovery of soil and groundwater samples along the SP right of way. The site was a former ± 6,500-foot corridor formerly occupied by the Southern Pacific Railroad. Kinder Morgan petroleum pipelines existed within an easement along the property. The southern portion of the site was crossed by East Bay Municipal Utilities District water distribution lines and a multi-lane highway overpass. The corridor was developed as a self-storage facility.

Gale Ranch Middle School—San Ramon, CA

Principal in Charge. Mr. Munger provided review and supervision of a Preliminary Endangerment Assessment prepared for this school site under the oversight of DTSC. This former site was developed into a public middle school.

Highlands Ranch—Antioch, CA

Principal in Charge. Mr. Munger provided oversight, data analysis, and collaboration with RWQCB personnel. The project site consists of a 140-acre portion of the former Chevron Los Medanos Tank Farm located in Pittsburg, California. The site was historically occupied by 24 crude oil tanks and four wax ponds. Remediation of the crude oil tank and wax pond locations was conducted according to a remedial action plan (RAP) and oversight was provided by the CRWQCB. Remediation was performed over a period of four months and consisted of excavating approximately 110,000 cubic yards of impacted soil and placing the material in windrows for ex-situ bioremediation.

Hercules Property—Hercules, CA

Project Manager. Mr. Munger provided oversight of a phase I environmental site assessment, site asbestos survey, site characterization, and demolition observation/contaminant assessment. The project area consists of ± 167 acres located near and along the southeastern shore of San Pablo Bay in Hercules. The property was once a portion of a 1300-acre manufacturing facility that was operated by DuPont from 1879 to 1913 and Hercules Incorporated from 1913 to 1979. The planned development includes single/multi family residential development with some commercial components.

Gold Rush Ranch and Golf Resort—Sutter creek, CA

Principal in Charge. Mr. Munger provided principal oversight during the preparation of a preliminary endangerment report, including soil, groundwater and surface water sampling. The project site consists of 945 acres of undeveloped land located near the City of Sutter Creek, California. The proposed development plan for the site involves the Gold Rush Ranch and Golf Resort, which includes an 18-hole championship golf course, 1,334 new homes, a commercial center, and open space. The client has entered into a VCA with the Department of Toxic Substances Control (DTSC) to address historic mine tailings at the site. A PEA was prepared to evaluate human health risks associated with elevated arsenic in tailings, soil, and surface water at the site. The PEA was approved by DTSC in 2009. Based on the findings of the PEA, a removal action workplan (RAW) will be prepared to address the human health risks associated with the arsenic impacts.

1000 Howe Road—Martinez, CA

Principal in Charge. Mr. Munger provided oversight and analysis for this soil remediation project. Mr. Munger worked closely with RWQCB personnel to develop a cost effective and timely closure for site closure and approval for residential development. The site is occupied by a general engineering contractor and was a former bus leasing company. Improvements at the property included an office/warehouse structure and an equipment yard. The proposed development consists of a single-family residential subdivision.